

Beeshoek Iron Ore Mine

Annual Rehabilitation Plan for 2021

Report Purpose

Providing the client and Regulatory Authority with an understanding of the Rehabilitation Plan for the next financial year (FY2022).

Report Status

Final

Report Reference

EnviroGistics Ref.: 20201

Departmental Ref.: NC 30/5/1/2/3/2/1/223EM

Report Authors

Tanja Bekker (EnviroGistics)
MSc. Environmental Management
EAPASSA Reg. 306/2019; SACANSP. Reg. 400198/09

Ferdi Pieterse (Globesight)
BSc. Hons Environmental Management

3 September 2021



Author

Tanja Bekker is registered as a Professional Natural Scientist in the field of Environmental Science with the South African Council for Natural Scientific Professions (SACNASP) and is also a registered Environmental Assessment Practitioner (EAP) with Environmental Assessment Practitioners Association of South Africa (EAPASA), a legal requirement stipulated by the National Environmental Management Act, 1998. She is further certified as an ISO 14001 Lead Auditor. Her qualifications include BSc. Earth Sciences (Geology and Geography), BSc. (Hons.) Geography, and MSc. Environmental Management. In addition to her tertiary qualifications, she obtained a Certificate in Project Management, and completed the Management Advancement Programme at Wits Business School.

With more than 19 years' experience in environmental management and the consulting industry, she follows a methodical and practical approach in attending to environmental problems and identifying environmental solutions throughout the planning, initiation, operation and decommissioning or closure of projects.

Disclaimer

The findings, results, observations, conclusions and recommendations given in this report are based on the author's best scientific and professional knowledge, as well as available information. Information utilised and contained in this report is based on data/information supplied to EnviroGistics (Pty) Ltd by the client and other external sources (including previous site investigation data and external specialist studies). EnviroGistics (Pty) Ltd exercises due care and diligence in rendering services and preparing documents, however it has been assumed that the information provided to EnviroGistics (Pty) Ltd is correct and as such the accuracy of the conclusions made are reliant on the accuracy and completeness of the data supplied. No responsibility is accepted by EnviroGistics (Pty) Ltd for incomplete or inaccurate data supplied by the client and/or other external sources. Opinions expressed in this report apply to the site conditions and features that existed at the time of the start of the relevant investigations and the production of this document. For this reason EnviroGistics (Pty) Ltd accepts no liability, and the client by receiving and therefore accepting this document, indemnifies EnviroGistics (Pty) Ltd and its directors against all actions, claims, demands, losses, liabilities, costs, damages and expenses arising from or in connection with the services rendered, directly or indirectly.

The document may not be altered or added to without the prior written consent of the author. This also refers to electronic copies of the report which are supplied for the purposes of inclusion as part of other reports.

Copyright

Copyright on all documents, drawings and records, whether manually or electronically produced, which form part of the submission and any subsequent report or project document, shall vest in EnviroGistics (Pty) Ltd.

Should the Client wish to utilise any part of, or the entire report, for a project other than the subject project, permission must be obtained from EnviroGistics (Pty) Ltd to do so. This will ensure validation of the suitability and relevance of this report on an alternative project.



Quality Control

Report Title	Beeshoek Iron Ore Mine: 2021 Annual Rehabilitation Plan	
Report Ref. No.	20201	
Report Status	Final 2	
Report Purpose	Final Submission	
	Signature	Date
Report Author	Tanja Bekker	10 May 2021
	Ferdi Pieterse	9 June 2021
Report Reviewer	Tanja Bekker	11 June 2021

Amendments

Report Ref:	Nature of Amendment	Date	Report Output Ref:
20201W	Inclusion of Rehabilitation Specialist input	11 May 2021	20201W2
20201W2	Inclusion of Annual Rehabilitation Costing	11 June 2021	20201FD
20201FD	Updated annual rehabilitation commitments inclusion as received from the mine.	26 July 2021	20201F
20201F	Removal of SLP as duplicate	26 July 2021	20201F2
20201F2	Change in details of Technical Manager and removal of future proposed projects	30 July 2021	20201F3
20201F	Revision of Costing and Rates based on Client request	3 September 2021	20201F3

Distribution

Distributed To:	Purpose:	Date	Format/Amount
Ferdi Pieterse	Financial Provision costing inclusion	10 May 2021	Electronic
Tanja Bekker	Financial Rehabilitation Specialist input	11 May 2021	Electronic
Ferdi Pieterse	Financial Provision costing inclusion	18 May 2021	Electronic
Tanja Bekker	Financial Rehabilitation Specialist input	9 June 2021	Electronic
Client	For Client Consideration	11 June 2021	Electronic
Specialist team	New annual rehabilitation commitments in line with current mine plan.	22 July 2021	Electronic
Client	Final	26 July 2021	Electronic
Specialist team	Request for correction on SLP component	26 July 2021	Electronic
Client	Final Submission	26 July 2021	Electronic
Specialist team	Comments on report	29 July 2021	Electronic
Client	Final	30 July 2021	Electronic
Client	Final	3 September 2021	Electronic



Contents Page

1	INTRODUCTION AND TERMS OF REFERENCE	3
1.1	INTRODUCTION.....	3
1.2	LOCAL SETTING.....	4
1.3	CURRENT ENVIRONMENTAL AUTHORISATIONS.....	5
1.3.1	<i>Purpose of this Report</i>	6
1.3.2	<i>Residual vs. Latent Risks</i>	7
1.3.3	<i>About the Authors</i>	8
1.4	INFORMATION UTILISED DURING THE DEVELOPMENT OF THE PLAN.....	11
1.4.1	<i>Site Visit – Independent Verification</i>	11
1.4.2	<i>Documents and Reports Considered in the Assessment</i>	11
2	PROJECT CONTEXT	12
2.1	INTRODUCTION TO THE MINING OPERATION	12
2.2	APPROVED INFRASTRUCTURE	13
2.3	CURRENT MINE PLAN.....	22
2.3.1	<i>Mine Plan</i>	22
2.3.2	<i>Life of Mine and Closure</i>	22
3	ENVIRONMENTAL CONTEXT	23
3.1	TOPOGRAPHY.....	23
3.2	GEOLOGY	23
3.3	SOILS.....	25
3.4	ECOLOGICAL FOOTPRINT	25
3.5	LAND USE AND CAPABILITY.....	27
3.6	HYDROLOGICAL SETTING	27
3.6.1	<i>Surface Water Settling</i>	28
3.7	HYDROGEOLOGICAL SETTING.....	29
3.8	SENSITIVE SITES.....	30
3.9	CULTURAL AND HERITAGE SETTING	31
3.10	SOCIO-ECONOMIC SETTING	31
3.10.1	<i>ZF Mgcawu Districts Municipality</i>	32
3.10.2	<i>Tsantsabane Local Municipality and Municipal Wards</i>	32
3.10.3	<i>Strategic Development Framework</i>	33
3.10.4	<i>Population Figures</i>	33
3.10.5	<i>Age Groups and Gender</i>	33
3.10.6	<i>Population Stability</i>	34
3.10.7	<i>Education and Skills Levels</i>	34
3.10.8	<i>Employment and Income</i>	35
3.10.9	<i>Internal Strategic Perspective (ISP)</i>	35
3.10.10	<i>Strategic Development Framework</i>	36
3.10.11	<i>Environmental Management Framework</i>	36
3.10.12	<i>Internal Strategic Perspective</i>	37
4	RISK MONITORING RESULTS	38
4.1	LONG TERM RISK IDENTIFICATION	38
4.1.1	<i>EMP Specific Risk Identification</i>	40
4.1.2	<i>Mine Residue Deposit Legal Risk</i>	40
4.1.3	<i>Rehabilitation Material Availability</i>	40
4.1.4	<i>Waste Classification Outcomes in terms of Pollution Potential</i>	41



4.1.5	<i>Opencast Dewatering Impacts</i>	44
4.1.6	<i>Sinkhole Development</i>	44
4.1.7	<i>Recommendations in terms of the management of dolomites</i>	46
4.2	OUTCOMES OF RISK ASSESSMENT	46
5	SHORTCOMING EXPERIENCE IN THE PAST 12 MONTHS	49
6	ANNUAL REHABILITATION & REMEDIATION ACTIVITIES	49
7	SITE PLAN	65
8	REVIEW OF PRECEDING REHABILITATION & REMEDIATION	65
9	COSTING – ANNUAL REHABILITATION PLAN	67
9.1	COSTING METHODOLOGY.....	67
9.2	ANNUAL REHABILITATION COSTS	68
9.3	COST ASSUMPTIONS AND SHORTCOMINGS	69
9.4	MONITORING AND MAINTENANCE COSTS.....	70

List of Figures

Figure 1: Cadastral Information	5
Figure 2: Geological map of Beeshoek	24
Figure 3: Habitat Units	26
Figure 4: Catchments associated with Beeshoek Mine	28
Figure 5: NFEPA Wetlands and Rivers	30
Figure 6: Annual Rehabilitation Plan	66

List of Tables

Table 1: Details of Applicant	3
Table 2: Property Information	4
Table 3: Annual Rehabilitation Status	8
Table 4: Professional Team Registrations, Affiliations and Experience	10
Table 5: Environmental Reports Considered	11
Table 6: Survey documentation utilised.....	11
Table 7: List of Approved Infrastructure	14
Table 8: Wards and settlements in the study area.....	33
Table 9: Educational Profile of Population in Tsantsabane Local Municipality	34
Table 10: Employment Profile	35
Table 11: Risk Levels	47
Table 12: Potential Extremely and Highly Intolerable Risk.....	48
Table 13: Beeshoek’s Annual Rehabilitation Actions preceding review and new commitments for 2020/2021	50
Table 14: Rehabilitation Statistics.....	67
Table 15: Annual Rehabilitation Cost	68
Table 16: Annual Monitoring	70



1 INTRODUCTION AND TERMS OF REFERENCE

1.1 Introduction

Beeshoek is situated in the Tsantsabane Local Municipality, with neighbouring towns being Postmasburg, located 7km east of the mine and Kathu located 70km north of the mine.

Mining at Beeshoek was established in 1964 with a basic hand sorting operation. In 1975 a full Washing and Screening Plant was installed. Because of increased production, Beeshoek South, a southern extension of the Beeshoek Mine, was commissioned during 1999 on the farms Beesthoek and Olynfontein.

Assmang (Pty) Ltd is the holder of the new order rights in terms of the Mineral and Petroleum Resources Development Act, 2002 (Assmang (Pty) Ltd is the holder of the new order rights in terms of the Mineral and Petroleum Resources Development Act, 2002 (Act No. 28 of 2002) (MPRDA) in respect of high-grade hematite iron ore deposits at Beeshoek on the farms Beesthoek and Olynfontein. The mining method currently entails an opencast mining operation, which consists of five (5) active opencast pits (Village Pit, HF Pit, BF Pit, East Pit, and BN Pit). Although other opencast pits are dormant at this time, these are continuously assessed in terms of their economic value. The current resources of the Mine are approximately 97.17 million tonnes with a reserve of about 26.18 million tonnes.

Beeshoek can be broadly categorised as follows:

- ☛ Northern mining area (North Mine): This area comprises active as well as historical mining areas. A number of small quarries and mine residue dumps of various categories are located within this area. The area also includes the existing iron ore beneficiation plant, tailings storage facility (slimes dam), as well as the North Opencast Pits;
- ☛ Main Offices, village (since demolished) and recreational area; and
- ☛ Southern mining area (South Mine): This area comprises large opencast pits and associated Waste Rock Dumps (WRDs). The Village Pit and associated WRD are the main activities in this area. This area also includes a crushing and screening area as pre-preparation of the Run of Mine (ROM) iron ore before being routed by overland conveyor to the Iron Ore Beneficiation Plant located at North Mine.

Table 1: Details of Applicant

Applicant	Beeshoek Iron Ore Mine
Postal Address	Private Bag X3002 Postmasburg 8420
Technical Manager (SHEQ)	Ms. Dorianne Odendaal Tel: +27 (0) 53 311 6666 E-mail: dorianne.odendaal@assmang.co.za
Environmental Superintendent	Mr. Msimelelo Silomntu Tel: +27 (0) 53 311 6666 Cell: +27 (0) 63 520 9191 E-mail: msimelelo.silomntu@assmang.co.za
Senior General Manager	Ms. Maryke Burger Telephone No: +27 (0) 53 311 6666 Email: Maryke.Burger@assmang.co.za
Mining Rights Holder	Assmang (Pty) Ltd Private Bag X3002 Northlands 2116 South Africa Contact: Andre Joubert Telephone: +27 (0) 11 770 6800 Facsimile: +27 (0) 11 268 6440 Email: andre.joubert@arm.co.za
Surface Holder	Assmang Limited Private Bag X3002 Northlands 2116 South Africa
Mining Right Ref. No.	(NC) 223MRC



1.2 Local Setting

Beeshoek is located in the Northern Cape Province, approximately 7km west of the town of Postmasburg. The mine is situated under the jurisdiction of the Tsantsabane Local Municipality, which is an administrative area in the ZF Mgcawu District Municipality. The mining area is situated on the farms Beesthoek and Olynfontein in the Kuruman Registration Division (RD). Please refer to Figure 1 presenting the local and cadastral setting of the mine, respectively.

The R385 roadway, as well as the Ore Export (OREX) Railway Line traverse the site. The overall area is characterised by intensive mining development. Various servitudes traverse the site, which include roads, telephone lines, and electricity lines.

Beeshoek falls in Quaternary Catchment D73A in the Lower Vaal Water Management Area (WMA) which has a catchment area size of 51 543km². The nearest watercourse to the Beeshoek mining area is the Groenwater Spruit, located approximately 5km to the southwest of the mining operations.

Please refer to the following table for the registered name, administrative jurisdiction and summary of location of the land.

Table 2: Property Information

Farm Name:	Beeshoek Mine Mining Rights area is located on:					
	<ul style="list-style-type: none"> ☞ Beeshoek 448 RD, potion 0 (RE), ☞ Beeshoek 448 RD, potion 1 and ☞ Olynfontein 475 RD, portion 2, 3, 4 and 6 <p>The surface rights and also area on which the project areas are located includes:</p> <ul style="list-style-type: none"> ☞ Beeshoek 448 RD, potion 0 (RE), ☞ Beeshoek 448 RD, potion 1 and ☞ Olynfontein 475 RD, Portion 4. 					
Magisterial district:	Hay Registration Division (RD)					
Distance and direction from nearest town.	Beeshoek is located in the Northern Cape Province, approximately 7km west of the town of Postmasburg. The mine traversed by the regional road R385, as well as the OREX Railway Line.					
21-digit Surveyor General Code for each farm portion applicable to this application.	Farm Name	Registration Division	Portion	Ownership	Title Deed	SG Code
	Beesthoek 448	Hay RD	0 (RE)	Assmang Ltd	T659/1965	C0310000000044800000
	Beesthoek 448	Hay RD	1	Assmang Ltd	T245/1954	C0310000000044800001
	Olynfontein 475	Hay RD	4	Assmang Ltd	T4859/1998	C0310000000047500004



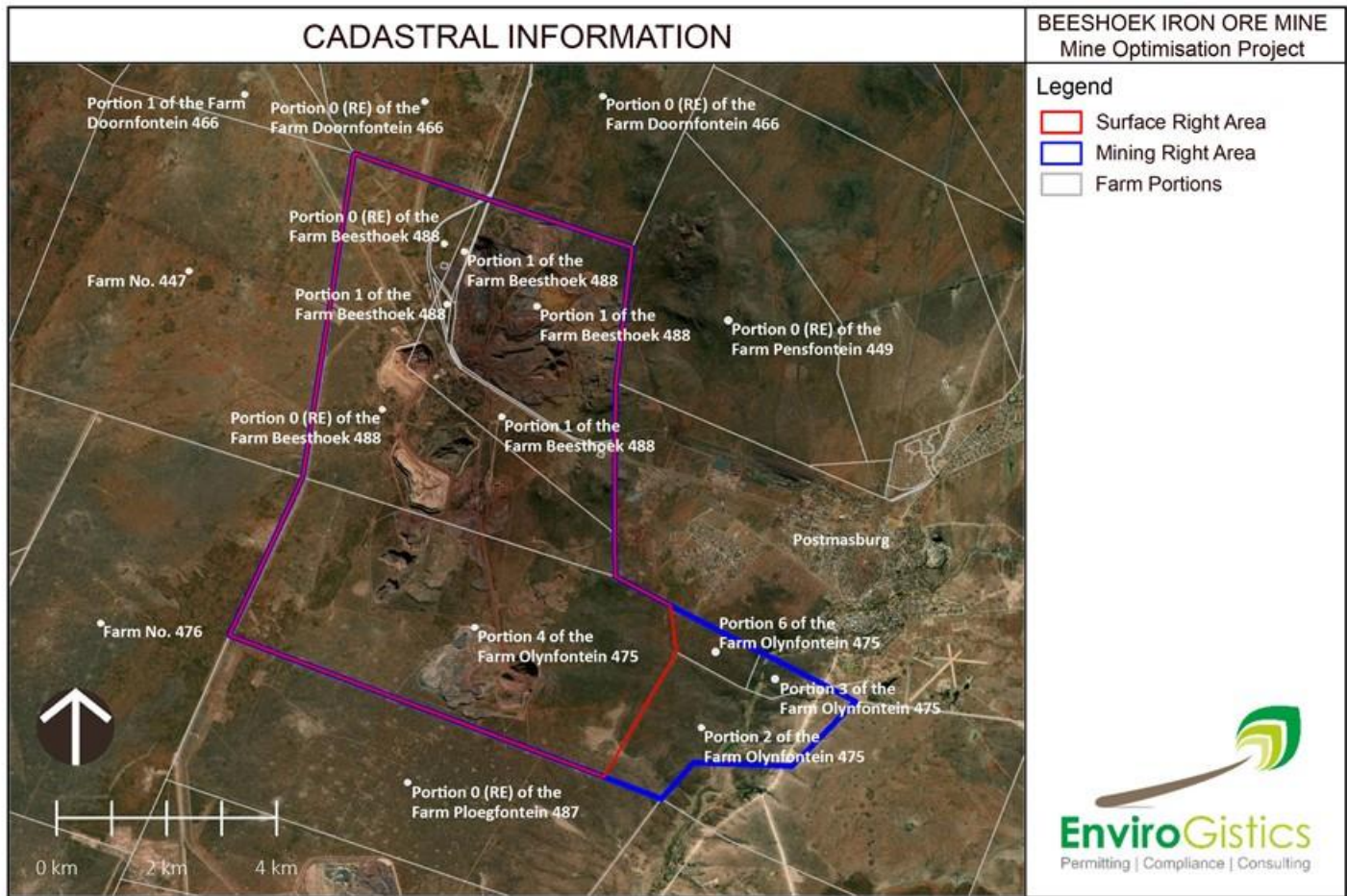

Figure 1: Cadastral Information

1.3 Current Environmental Authorisations

The mine is operating with all required environmental authorisations in terms of the:

- ☞ National Environmental Management Act, Act No. 107 of 1998 (hereafter referred to as the “NEMA”), also the original approval in terms of the Environment Conservation Act, Act No. 73 of 1989 (hereafter referred to as the “ECA”):
 - Licence 1 (in terms of ECA)
 - Licence Ref.: Permit 12/9/11/P49
 - Purpose: Landfill Site.
 - Date: 30 October 2008
 - Licence 2
 - Licence Ref.: Permit 17/2011
 - Purpose: Road Diversion
 - Date: 3 March 2011
 - Licence 3
 - Licence Ref.: Permit 12/2014
 - Purpose: BF Waste Rock Dump (WRD) (now the Village WRD)
 - Date 7 March 2014
 - Licence 4
 - Licence Ref: Permit 20/2015
 - Purpose: WRD Village Haul Road
 - Date: 3 June 2015
 - Licence 5

- Licence Ref: Permit NC 30/5/1/2/3/2/1/223 MR
 - Purpose: Storm Water Dam North Upgrade
 - Date: 10 March 2017
- ☞ MPRDA:
- Environmental Management Programme (EMP) 1 (pre alignment, and used for information purposes – no longer audited):
 - EMP Report
 - Purpose: Beeshoek Mining Operation
 - Date: August 2004
 - EMP 2:
 - Licence Ref.: NC30/5/1/2/3/2/1/223EM
 - Purpose: EMP Alignment for activities on Beeshoek
 - Date: 7 June 2010
- ☞ National Water Act, Act No. 36 of 1998 (hereafter referred to as the “NWA”):
- Licence Ref.: 10/D73A/ABGJ/2592
 - Purpose: Licence for all Section 21 Water Uses and Government Notice No. 704 (GN704) triggered activities (such as backfilling)
 - Date: 21 August 2018

1.3.1 Purpose of this Report

Promulgated regulations (November 2015 as amended) pertaining to the Financial Provision for Prospecting, Exploration, Mining and Production Operations in terms of the NEMA prescribes the determination and making of Financial Provision for existing rights/ permit holders (Regulation 11 of GN R 1147). Importantly, the provisions in Section 24P of NEMA have been given effect through these newly promulgated regulations.

Accordingly, the following is required to satisfy the requirements for the determination of the Financial Provision and provides the basis to bring Beeshoek’s Financial Provision into alignment with the new regulations:

- ☞ A detailed review and itemisation of all activities and associated actual costs for the implementation of:
- Annual rehabilitation, as reflected in an Annual Rehabilitation Plan;
 - Final rehabilitation, decommissioning and closure of the mining operations at the end of the life of the operations, as reflected in a Final Rehabilitation, Decommissioning and Closure Plan; and
 - Remediation of latent or residual environmental impacts which may become known in the future, including the pumping and treatment of extraneous water, again as reflected in a Residual Risk Assessment Report.

According to the Amendments to the 20 November 2015 Financial Provision Regulation (Government Notice 24, published in Government Gazette 42956, dated 17 January 2020) ‘ a holder, or holder of a right or permit who applied for such right or permit prior to the commencement of the 2015 Regulations, shall by no later than 19 June 2021 comply with these Regulations (2015 Financial Provision Regulations). It should be noted that Government Notice No. 371 in Government Gazette No. 44477 of 22 April 2021 was issued for Public Comment for a period of 30 days of the publication of this Notice. This Notice proposed an extension of the transitional provision provided for in regulation 17B of the Financial Provisioning Regulations, 2015. Effect to this notice was issued on 22 April 2021 in Government Notice 44472, with an extension until 19 June 2022 .

To prepare towards compliance to meet the specified timeframes, Assmang (Pty) Ltd initiated the first round of assessing their operations’ financial provision requirements in terms of the November 2015 Regulations during the 2016/2017 financial year. A subsequent assessment followed annually thereafter. The purpose of this report is therefore to present the findings of any changes from the 2020 assessment as part of the annual update in **line with the 2015 Financial Provision Regulations.**

This Annual Rehabilitation Plan is presented to detail the ongoing rehabilitation actions committed to by the mine and whether these have been achieved year on year. The report also considers whether any additional specialist



studies have been undertaken which raised new management requirements or potential risks which must be assessed. The objective of the annual rehabilitation plan is to-

- a) review concurrent rehabilitation and remediation activities already implemented;
- b) establish rehabilitation and remediation goals and outcomes for the forthcoming 12 months, which contribute to the gradual achievement of the post-mining land use, closure vision and objectives identified in the holder's final rehabilitation, decommissioning and mine closure plan;
- c) establish a plan, schedule and budget for rehabilitation for the forthcoming 12 months;
- d) identify and address shortcomings experienced in the preceding 12 months of rehabilitation; and
- e) evaluate and update the cost of rehabilitation for the 12-month period and for closure, for purposes of supplementing the financial provision guarantee or other financial provision instrument.

1.3.2 Residual vs. Latent Risks

For this discussion the following should be clarified:

A residual risk as per the Oxford Dictionary is: "Remaining after the greater part or quantity has gone." The 2015 Financial Provision Regulations defines residual environmental impacts as "any environmental impact or risk that may result or manifest after actions for final rehabilitation, decommissioning and closure have been implemented.

A latent risk as per the Oxford Dictionary is "(of a quality or state) existing but not yet developed or manifest; hidden or concealed."

Based on the specialist studies conducted as part of the past Environmental Authorisation Processes, which includes multi-disciplinary specialist studies, as well as subsequent reviews of these studies (such as the Numerical Groundwater Model updates), it is concluded that no quantitative residual risks have been identified. This pertains to the fact that no specific quantitative risk has been identified which can be costed for the purposes of long-term management post mine closure -i.e., when all closure measures have been implemented and still specific impacts remain. For example, where decant has been identified as part of a mine's operational layout and plan, the decant can be quantified, and the treatment options thereof stipulated or where a groundwater pollution plume has been identified as part of a numerical model a specific measures are determined to retract or manage the movement of this plume, such as scavenger boreholes. For the purposes of Beeshoek Mine, no residual risks have been identified.

Latent risks on the other hand are regarded as those risks which are unknown/hidden and for which further studies and/or investigations are required. These are typically associated with ineffective rehabilitation due to premature closure (the risk is present, however management measures are in place throughout the operational phase of the mine to address these), or the loss of employment due to premature closure, or instability due to the underlying strata/geology, such as dolomites (investigations are undertaken on a regular basis to determine where infrastructure must be place or where risk of subsidence are present and as a result these are incorporated within the mine planning and layout. However, in the event of poor stormwater management or dewatering from other sources, residual to the mine activities, subsidence may occur. This is however a latent risk and not a residual risk – this is a "what if", which must be investigated and understood and incorporated as part of the ongoing layout development of the mine.

Latent Environmental Impacts may be expected for the post-closure scenario, should the recommended operational, ongoing rehabilitation and rehabilitation as part of decommissioning and closure not be successful. This is however unlikely and managed through ongoing studies and investigations. These risks are therefore subjected to further studies as identified in the Beeshoek Residual Risk Report or as part of ongoing incorporation of measures as presented in the Social and Labour Plans. These relates specifically to:

- ☞ Stability (due to the presence of the dolomites in the area);
- ☞ Management of the impact on the loss of employment once the mine closes; and



The impacts on premature closure.

Ongoing updates of the groundwater reports and reassessment of the deep dolomitic studies due to the incorporation of conditions listed in these reports may be suitable to better understand the environment and also manage specific areas of concern to manage and/or avoid any potential unknown residual risks.

For this reason, these financial reports are updated annually with the latest available specialist study outcomes.

The purpose of this report is to present the Annual Rehabilitation Plan for the FY2022. This plan must be assessed annually to determine the mine’s compliance in terms of rehabilitation commitments set.

1.3.2.1 Annual Rehabilitation Applicable Timeframes

The respective timeframes associated with Beeshoek’s Annual Rehabilitation Plans are detailed in the table below.

Table 3: Annual Rehabilitation Status

Phase	Timeframe
Review of preceding annual rehabilitation (FY 2021)	July 2020 to June 2021 (with April, May and June having been projected)
Implementation of current Annual Rehabilitation Plan (FY 2022)	July 2021 to June 2022

1.3.3 About the Authors

1.3.3.1 The Company

EnviroGistics (Pty) Ltd (EnviroGistics), established in 2015, provides Independent Environmental Planning, Permitting, and Consulting Services to a vast array of clients throughout the mining, construction and development industry. EnviroGistics’ independence is ensured with Ms Tanja Bekker being both registered with the South African Council for Natural Scientific Professions (SACNASP), as well as the Interim Certification board for Environmental Assessment Practitioners of South Africa (EAPSA), complying with the highest requirements of the South African Environmental Legislation. The company holds further no equity in any other project. EnviroGistics’ operates with the goal of fulfilling its vision and mission, breaking away from a general consulting mould, striving to form an integrate part of a project team. For this reason, clients will be provided with experienced, practical, technically sound, independent, objective and value adding advice, ensuring support on environmental planning, permitting and compliance matters.

EnviroGistics is an independent company and has no vested interest in the outcome of the environmental assessment.

1.3.3.2 Details of the person(s) who prepared the plan

Pieter de Coning: Pieter, trading as EcoCivil Consulting Engineers, has a National Diploma and B-Tech degree in Civil Engineering and is registered as a Professional Civil Technologist (Pr Tech Eng) with over 28 years’ experience in various waste, mining, and civil engineering projects.

He started his career at the Department of Water Affairs and Forestry as a Civil Technician in 1991 working in the Design Services department. He joined SKCM Engineers in 1995 where he gained valuable experience in numerous fields of Civil Engineering, namely structural design (concrete and steel), water related design (dams, water reticulation, stormwater), town development, waste related projects (site selection, landfill designs and licensing, feasibility studies). In 2013 he joined WorleyParsons, as a Senior Technologist specialising in environmental engineering and waste related projects but was also involved in civil engineering projects due to his wide-ranging experience. He further gained experience in petrochemical and mining fields of civil engineering as well as solar



power generation. He joined GCS Engineering in August 2014 where he headed up the Engineering division until October 2018 before he started EcoCivil in November 2018. At GCS he further gained experience in the mining and waste management fields, water supply and dewatering of mines, management of clean and dirty water, pollution control, closure and rehabilitation of waste and mining facilities, as well as landfill design and feasibility studies.

Pieter also has extensive experience in cost estimation, contract documentation, contract administration, construction supervision and quality control, technical report writing, preparing design drawings and overall project management.

Countries Pieter has worked in includes South Africa, DRC, Botswana, Mozambique, Nigeria, Angola, and Swaziland.

Ferdi Pieterse: Mr. Pieterse has more than 19 years' experience in the Environmental Management field. He has a strong background in providing environmental solutions, having completed numerous projects from concept and pre-feasibility phases to full completion and implementation phases. Ferdi has undertaken and completed projects in different sectors, including tourism, mining, manufacturing, energy and industrial. He also completed a year as an Environmental Manager in the Electricity Generation Industry (Eskom), specifically within the coal, water and gas resource sectors where the focus was on mining environmental management and compliance assurance.

Ferdi's main strengths are focused within the environmental management and sustainable development spheres. Significant experience within the primary, secondary and business economic sectors include strategic planning and advisory, project management and coordination, client interaction and management, capacity building, providing innovative solutions, compliance assurance and reporting, liability valuations, sound advice and objectivity. Ferdi has been extensively involved in projects in Lesotho, Zambia, Angola, Kenya, Namibia, Madagascar and Tanzania.

Ferdi is passionate about creating value and growth for people and projects on the African continent. He thrives on the challenge of integrating his experience and knowledge with new people and project teams and is naturally motivated through the adventure, exploration, learning, engagement and travel which is associated with the developing economies in Africa.

Refer to the Curriculum Vitae of Mr Ferdi Pieterse in Annexure A.

Tanja Bekker Ms. Bekker is registered as a Professional Natural Scientist in the field of Environmental Science with SACNASP Board and is also a registered EAP with EAPASA, a legal requirement stipulated by NEMA. She is further certified as an ISO 14001 Lead Auditor. Her qualifications include BSc. Earth Sciences (Geology and Geography), BSc. Hons. Geography, and MSc. Environmental Management. In addition to these tertiary qualifications, she obtained a Certificate in Project Management, and completed the Management Advancement Programme at Wits Business School.

With more than 19 years' working experience in environmental management and the consulting industry and managing various Large Account Clients, she understands the South African Regulatory System, and can advise clients with due diligence on their environmental regulatory requirements and offer a solution driven service to their project life cycle. She is equipped with exceptional project management and coordination skills, which especially enhances the service she offers clients within the environmental permitting system.

Her key focus is environmental management and compliance, and she has extensive experience in the mining industry. Project Management and Coordination of projects form a critical component of her duties, which include project planning, initiation of projects, client, authority and stakeholder consultation, specialist coordination, budget control, process control, quality control and timeframe management. Her interest lies in a client advisory capacity, being involved during due diligence investigations, pre-project development and assisting the client and engineering team in adding value to develop the project in an environmentally sustainable manner, considering client costs and liabilities, as well as considering the implication of environmental authorisation conditions and requirements on project deliverables. Her involvement in projects has spanned across the project life cycle from Due Diligence Investigations, Pre-Feasibility Investigations, Prospecting Right Applications, Mining Right Applications, Environmental Reporting and implementation and auditing of Environmental Management Plans and Environmental Authorisations.



Name	Tanja Bekker
Designation	Environmental Assessment Practitioner
Postal Address	PO Box 22014, Helderkruijn, 1733
Physical Address	21 Gladiolus Street, Roodekrans, 1724
Telephone Number	+27 (0) 82 412 1799
Cell Phone Number	+27 (0) 82 412 1799
Fax Number:	+ 27 (0) 86 551 5233
Email Address	tanja@envirologistics.co.za

Summary of the EAP's Education

- B.Sc. Earth Sciences (Geography & Geology) - RAU (University of Johannesburg)
- B.Sc. (Hons) Geography - RAU (University of Johannesburg)
- M.Sc. Environmental Management - RAU (University of Johannesburg)

Career Enhancing Courses

- ISO 14000 Lead Auditors Course (WTH Management)
- Certificate in Project Management (University of Pretoria)
- Management Advancement Programme (MAP 81) (Wits Business School)

Professional Affiliations

- Registered with the Board of Environmental Assessment Practitioners of South Africa
- Certified ISO 14001 Environmental Management System Auditor
- Registered as a Professional Natural Scientist with the South African Council for Natural Scientific Professions (SACNASP)
- Member of the South African affiliate of the International Association for Impact Assessment (IAIA)
- Member of the Environmental Law Association of South Africa (ELA)

Refer to the Curriculum Vitae of Ms. Tanja Bekker in Annexure A.

1.3.3.3 Registrations, Affiliations & Experience

The following table presents the expertise of the Auditor to carry out the Assessment.

Table 4: Professional Team Registrations, Affiliations and Experience

Name	Position	Project Responsibility	Qualification	Professional Registrations	Experience
Pieter de Coning	Professional Civil Technologist	Cost reviewer	National Diploma in Civil Engineering B-Tech Degree in Civil Engineering	Registered Professional Civil Technologist (Pr Tech Eng) Member of IPET Member of IWMSA, GIGSA	28+ Years
Ferdi Pieterse	Rehabilitation and Closure Cost Assessor	Compliance Assessor	B.Sc. (Honours) Environmental Management (RAU, now University of Johannesburg)	Member of the Environmental Law Association of South Africa	19 Years
Tanja Bekker	EAP	Compliance Assessor	M.Sc. Environmental Management (RAU), now University of Johannesburg)	Registered EAP with the Environmental Assessment Practitioner Association of South Africa (EAPASA Reg No. 306/2019) Registered Professional Natural Scientist with the South African Council for Natural Scientific Professions (SACNASP Reg No. 400198/09) Member of International Association of Impact Assessors (IAIA) Member of the Environmental Law Association of South Africa (ELA)	19 Years



1.4 Information Utilised during the Development of the Plan

The information utilised in the development of this plan is stipulated in Section 4 of this Report.

1.4.1 Site Visit – Independent Verification

The site visit was undertaken during 13-15 April 2021. The Site Visit comprised of:

- ☞ Site Verification;
- ☞ Meetings with the survey department;
- ☞ Meetings with mine planning department;
- ☞ Meeting with engineering department;
- ☞ Meeting with environmental department.

1.4.2 Documents and Reports Considered in the Assessment

All approved Environmental, Water and Waste Management Licences:

Table 5: Environmental Reports Considered

Licence Reference	Date
Landfill Site: Permit 12/9/11/P4	30 October 2008
IVU.07.160	July 2009
NC30/5/1/2/3/2/1/223EM	7 June 2010
Road Deviation NEMA Permit 17/2011 Ref No: NC/SIY/TSA/BEESHOEK1/10/2010	3 May 2011
BF Waste Rock Dump Expansion EMPr	September 2013
Village Haul Road EMPr	November 2014
BF Waste Rock Dump Expansion NEMA Permit 12/2014 Ref No: NC/BA/11/SIY/TSH/POS/ASS/2013	7 March 2014
Village WRD Haul Road NEMA Authorisation Permit 20/2015 Ref: NC/BA/28/ZFM/TSA/POS3/2014	3 June 2015
Storm Water Dam North EMPr	20 June 2016
Storm Water Dam North Environmental Authorisation: Reference NC 30/5/1/2/3/2/1 (223) MR	10 March 2017
WUL Ref: 10/D73A/ABGJ/2592	21 August 2018
Contamination Assessment at Beeshoek in terms of Nitrate, Barium and Manganese as Contaminants. (GPT)	May 2019
Baseline Risk Assessment of Waste Facilities (GPT)	August 2019
Deep Dolomitic Study (SRK)	May 2020
Hydrogeological Impact Assessment	January 2021
Biodiversity Assessment as part of the EIA and Authorisation Process for the proposed expansion and upgrade for activities. (SAS)	April 2021
Soil, Land Use, Land Capability and Agricultural Potential Assessment (SAS)	April 2021
Freshwater Ecological Assessment (SAS)	April 2021

The table hereunder lists the documentation provided by the Mine, which resulted in the development of the annual updates and costing assumptions based on surveyed data as required:

Table 6: Survey documentation utilised

Beeshoek Survey reference list

Information received	Date of Provision	Issued by
Survey data: <ul style="list-style-type: none"> • May 2020 • December 2020 • February 2021 • March 2021 	13- 15 April 2021	Beeshoek Survey Department
New storage store at main stores: steel structure (33619-100-02-A.pdf)	15 April 2021	Msimelero.Silomntu@assmang.co.za
Rehabilitation Progress Report 01 July 2020 – March 2021	23 April 2021	Msimelero.Silomntu@assmang.co.za
Life of Mine (email response)	26 April 2021	Arno.Neveling@assmang.co.za
Annual Rehabilitation (email response)	24 May 2021	Msimelero.Silomntu@assmang.co.za



Information received	Date of Provision	Issued by
Waste Volume Projections.xlsx Village Pit growth Projection.pdf HF Pit growth projection.pdf	15 April 2021	Arno.Neveling@assmang.co.za
Annual Rehabilitation Dolomite Budget	2 June 2021	Msimelelo.Silomntu@assmang.co.za
Annual monitoring costs	2 June 2021	Msimelelo.Silomntu@assmang.co.za
Annual Rehabilitation Dolomite Budget (final)	3 June 2021	Msimelelo.Silomntu@assmang.co.za
Proposed Rehab Beeshoek 2021/2022 • Proposed Rehab drawing – roads at Uitsig area	3 June 2021	Msimelelo.Silomntu@assmang.co.za
Annual Rehabilitation costs (Vegetation monitoring)	4 June 2021	Msimelelo.Silomntu@assmang.co.za
Rehabilitation Progress Report 01 July 2020 – June 2021	4 June 2021	Msimelelo.Silomntu@assmang.co.za
Beeshoek Annual Rehab (Village house No13)	5 June 2021	Msimelelo.Silomntu@assmang.co.za
Planned Rehab 2021-2022 Beeshoek	19 July 2021	Arno.Neveling@assmang.co.za

2 PROJECT CONTEXT

2.1 Introduction to the Mining Operation

Beeshoek mines iron ore. The iron ore in the Sishen/ Postmasburg area is preserved within a sequence of the Proterozoic sediment of the Transvaal Supergroup and Olifantshoek Group. Iron ore mined at Beeshoek is mined from the conglomeration type forming part of the Gamagara formation and consists of the mineral's hematite and specularite.

The conglomeratic ore of the Beeshoek-Olynfontein deposits are preserved in a fault-bounded, graben-like structure and deep basin-like structures, found in the area with palaeo-ridges of Wolhaarkop Breccia at varying elevations. These basins are filled with conglomerate and shale of the lower part of the Gamagara Formation and overlie an undulating floor of chert-banded Manganore Iron Formation. The Shale Member forms a laterally continuous blanket deposit that pinches out against palaeo highs. The basin and dome structures of the ore deposits predate the deposition of the Gamagara Formation. However, post-Gamagara deformation also took place, and in some areas, karstic slumping related to the pre-Kalahari or present-day erosion, affected the ore deposit.

In recent geological times, the remaining outcrops of the above ore types were exposed to weathering. These outcrops weathered down as slabs and boulders, which were scattered down mountain slopes and into ancient drainage systems. Wind and water eroded impurities from the rock leaving competent high-grade ore behind. In some areas this ore was covered by sand and sediments of the younger Kalahari Formation and vegetation. This is termed as detrital ore.

The geological setting therefore presents for the most feasible mining method as opencast mining. The iron ore deposits on Beeshoek and Olynfontein are relatively shallow, making economic opencast mining viable.

The iron ore is exploited by means of conventional opencast mining techniques (drilling-blasting-load-haul). The drill-blast activities are contracted out, whereas load-haul is done by a combination of owner and contractors' fleets.

The vegetated soil overlying the planned mining area is stripped prior to mining and stockpiled on a dedicated dump to be used for rehabilitation purposes at a later stage. Then bench blocks of 10m height are drilled using drill rigs, which drill 165mm diameter blast holes. Drill patterns can be a staggered or square pattern, with burden and spacing varying from 4m x 5m in waste to 3m x 3m in difficult ore. Blast holes are charged with emulsion explosives and different down-hole charge configurations are used depending on the different rock types to be blasted. This, together with the necessary blasting accessories will achieve optimal fragmentation.

The blasted rock is loaded with front-end loaders and excavators into rigid haul trucks and Articulated Dump Trucks (ADTs). Ore is hauled to the primary crusher and ore stockpiles. Based on the Fe-grade and destined metallurgical processes numerous ore stockpiles exist on Beeshoek.



As an integral part of the mining processes, backfilling of numerous existing pits is employed, where possible, in order to minimise both the final voids left at the end of mining as well as the size of waste dumps. Waste with a potential future use is stockpiled separately in order to be accessible and ready to be processed by the future user.

Beeshoek has scaled down to 3.5 million tonnes per annum until 2028 supplying the local market. In order to maintain production over this period, existing reserves are being exploited from the Village Pit and BN Pit.

The current active Opencast Pits include:

- ☞ Village Pit;
- ☞ East Pit;
- ☞ BN Pit;
- ☞ BF Pit; and
- ☞ HF Pit.

On-grade material is moved from the on-grade stockpile through to the Washing and Screening Plant situated near the plant, to ultimately produce final product incorporating tertiary crushing of any oversize material from the screening plant.

Off-grade material is moved from the off-grade stockpile through to the Washing and Screening Plant. Any oversized material is crushed in the Tertiary Crushers, and also beneficiated through jiggling in the Lumpy or Fines Jig Plants, in order to remove any contaminants.

Another mining method utilised on the mine is the mining of detrital ore, where the deposits of ore are shallow enough to be scooped out of the ground for processing as opposed to employing more extensive opencast mining methods. There are a few of these detrital zones on the mine area which still need to be exploited. According to the 2009 EMP Alignment Report, the mine will mine detrital ore that are available in small pockets that are easy to mine. Detrital mining entails the excavating of loose sedimentary deposited iron ore gravel material with other rock types present due to the sedimentary deposition process within dolomite karsts. The loose material is excavated and loaded, hauled and tipped into a feed bin and then separated into sizing to be fed as contaminated material to the Jig Beneficiation Plant. The fine material on the screening plant is used as rehabilitation material back into the detrital mining area. Dolomite karst depth can vary from 4m to 25m deep in specific areas. The detrital mining strategy and the depth are only determined once excavation start and the quality of iron ore are inspected within a karst deposition area.

2.2 Approved Infrastructure

The following table has been sourced from the approved EMPs and Environmental Authorisations and presents a summarised list of all approved infrastructure on site which are considered in the development of the Annual and Life of Mine Final Rehabilitation Plans.



Table 7: List of Approved Infrastructure

Infrastructure	Description	Approved in terms of:
Roads		
Access Roads	<p>Existing Regional Road: The R385 roadway transects the Beeshoek Mine at both North and South Mines. This road has been diverted in terms of an approved Environmental Authorisation to allow for the development of the Village Opencast Pit.</p> <p>Existing Regional Road: Three roads, all originating from the R385, provide access to the mining operation, namely:</p> <ul style="list-style-type: none"> ☛ Access road to the South Mine; ☛ Access road to the Main Offices; and ☛ Access road to the Plant and North Mine. 	Permit 17/2011, 21 April 2011
Haul Roads	<p>Existing Haul Roads Due to the long lifespan of the mine, various historic roads are present on site. These have been captured on the surface layout maps of the approved MPRDA EMPs. In addition to this, the mine has constructed a new Haul Road (Village Haul Road) which has an approved NEMA Authorisation.</p>	EMP Report, August 2004 & EMP Alignment Report, July 2009 Permit 20/2015, 19 June 2015
Conveyors		
South Mine Conveyor	<p>Approved Conveyor at South Mine: From the South Mine, crushing ore is conveyed via an overland conveyor system to stockpiles at the Plant area on North Mine. A single length conveyor of approximately 2.8km long is present. The conveyor crosses under the R385 and the Transnet Hotazel/ Port Elizabeth (PE) railway line before arriving at the load-off point at the Plant.</p>	EMP Report, August 2004 & EMP Alignment Report, July 2009
North Mine Conveyors	<p>Approved Conveyors at North Mine: Several conveyors are present at the North Mine. The approximate combined length of these conveyors is 3.2km. These conveyors convey the ROM from the stockpiles to the crushing facilities and the Plant area. The discard from the Jig Plant is spread via conveyor onto the Discard Dump.</p>	EMP Report, August 2004 & EMP Alignment Report, July 2009
Railway Lines and Associated Infrastructure		
Local Siding	<p>Existing Siding: From the Plant, the product is stockpiled at the railway siding within the mining area, where one (1) railway bridge is present. The railway line is non-electrified and has an extent of approximately 11.3km.</p>	EMP Report, August 2004 & EMP Alignment Report, July 2009
Transportation Rail System	<p>Existing OREX Railway Line & Existing Hotazel/ PE Railway Line: The final product is transported via rail for local and export purposes. The local rail runs from Beeshoek through Postmasburg towards the harbour of Port Elizabeth (according to information provided from the mine on 12 June 2020, currently to Gauteng), whereas the export rail runs from Beeshoek towards the harbour of Saldanha.</p>	EMP Report, August 2004 & EMP Alignment Report, July 2009

BEESHOEK IRON ORE MINE 2021 ANNUAL REHABILITATION PLAN

Departmental Ref: NC 30/5/1/2/3/2/1/223EM

Project Ref: 20201

Version: Final

Infrastructure	Description	Approved in terms of:
Power Lines		
Eskom Power Lines	<p>Existing Eskom Power Lines: All power within the mining area is supplied by existing Eskom power lines. The mine owns 71,750m of overhead power lines and 9,887m of buried power lines. One (1) substation is present on the mine.</p>	EMP Report, August 2004 & EMP Alignment Report, July 2009
Communication Lines	Communication lines are provided by Telkom, although the mine owns 7,125m of the infrastructure.	EMP Report, August 2004 & EMP Alignment Report, July 2009
Fuel and Lubricant Storage		
Diesel and Lubricant Storage	<p>Diesel and Lubricant Storage The operation of the diesel generators and the additional activities on site require the storage of fuel and oil. The mine has a storage capacity of 21 days. All fuel is stored above-ground within designated and appropriately constructed hazardous material storage areas. The following storage areas are present on site:</p> <ul style="list-style-type: none"> ☛ South Fuel Storage Area (28°18'43.91"S; 23° 0'16.30"E). This area comprises of four (4) 80m³ diesel storage tanks with a combined capacity of 332m³; ☛ North Fuel Storage Area (28°17'2.45"S; 23° 0'0.09"E). This area comprises of five (5) storage tanks: <ul style="list-style-type: none"> ○ 1x 83m³ – Diesel Tank ○ 1x 23m³ – AC10W Hydraulic oil Tank ○ 1x 23m³ – AC50 Transmission oil Tank ○ 1x 23m³ – 15W40 CAT engine oil Tank ○ 1x 23m³ – Waste oil Tank; ☛ Airfield has a Jet 1A fuel storage tanks (28°16'1.19"S; 22°59'27.69"E) with a capacity of 56m³; and ☛ A Portable Long-Distance Diesel tank (which does not require licensing as it is temporary and portable) has been established during 2015 with a capacity of 32m³. 	<p>North Mine Tank installation: Aerial photos indicate earth works already commencing on 13 December 2005.</p> <p>South Mine Tank installation: Aerial photos illustrate the presence of these tanks already constructed on 8 April 2006.</p> <p>Airfield Tank installation: Aerial photos indicate presence of the facility on 20 July 2003.</p> <p>Portable Long-Distance Tank installation: 2015.</p> <p>The diesel storage facilities are operated by Total and the Environmental Authorisation for these are held by Total under Permit Number 36/2005 in terms of the ECA.</p>
Solid Waste Management Facilities		
Industrial and Domestic Waste Disposal Sites	<p>Approved Industrial and Waste Deposal Sites: Industrial waste is limited to oil, diesel and grease. This waste is removed by licenced Waste Management Companies in bulk back to the manufacturers and suppliers (where waste can be refined or disposed of on licenced landfill sites). Unwanted waste is disposed of by a contractor at an approved industrial waste site. The old oils and hazardous material are stored at the locations as provided under the section above. The mine has a Salvage Yard at North Mine (28°17'11.95"S; 23°59'55.99"E). The mine has an approved landfill site on site to receive the general waste. The location is at 28°16'39.725"S; 22°59'40.088" E.</p>	Permit 12/9/11/P49, 30 October 2010
Contaminated Waste	<p>Approved Contaminated Waste Storage: Contaminated waste such as oily rags, oil filters etc. are stored in sealed drums at designated areas in the vicinity of the workshops at the Beneficiation Plant and the two opencast operations. These drums are removed by licensed waste removal services providing for disposal at a licensed site.</p>	-

BEESHOEK IRON ORE MINE 2021 ANNUAL REHABILITATION PLAN

Departmental Ref: NC 30/5/1/2/3/2/1/223EM

Project Ref: 20201

Version: Final

Infrastructure	Description	Approved in terms of:
	The EMP does not make provision for on-site remediation of contaminated soils, only for <i>in situ</i> cleaning using spill kits.	
Tyres	<p>Tyre Waste Storage: Old tyres are removed from site by a contracted tyre company for recycling or disposal in an approved manner (28°16'42.17"S; 23°0'9.04"E).</p>	DEA Waste Bureau Registration: WTSREG0043NC
Lubrication Oils	<p>Approved Lubrication Oil Waste Storage: Used lubrication oils are removed from site by the fuel and lubrication contractor, for recycling and re-use. This occurs in bulk from tanks designed for this purpose. The areas surrounding the tanks containing the waste oil and the collection point are bunded.</p>	-
Topsoil Stockpiles		
Topsoil Stockpiles	<p>Due to the shallow soil cover at Beeshoek, all topsoil and subsoil has been/ will be stripped (to a minimum of 0.25m or until hard rock is reached) from the:</p> <ul style="list-style-type: none"> ☞ Opencast pits and ☞ Haul roads. <p>Two topsoil stockpiles are present on site, one at South Mine (28°19'47.37"S; 23° 0'39.49"E) and one at North Mine (28°17'0.71"S; 23° 1'24.02"E).</p>	EMP Report, August 2004 & EMP Alignment Report, July 2009
Mine Residue Deposits		
Overburden and Low-grade ROM Stockpiles	<p>Approved Mine Residue Deposits: Various Mine Residue Stockpiles and Deposits exist on site. Due to the historic nature of Beeshoek many of these have been constructed prior to the enactment of the listed NEMA Activities. To assess which of these have been constructed in terms of lawful footprints, surface maps submitted with past environmental authorisation applications were considered. To streamline the layout and naming of these and the ensure effective management, the following Mine Residue Facilities have been grouped together:</p> <p>North Mine:</p> <ul style="list-style-type: none"> ☞ Quartzite Stockpile; ☞ Shale Stockpile; ☞ Plant Stockpiles and In-Plant Stockpiles; ☞ Plant ROM; ☞ HH WRD; ☞ HL WRD; ☞ BIS ROM; ☞ WRD North; ☞ GF WRD; ☞ Discard Dump; ☞ B Dump ROM; and ☞ North Off-grade ROM. <p>South Mine:</p> <ul style="list-style-type: none"> ☞ Village WRD; ☞ Village ROM Stockpile; ☞ Village Off-grade ROM; 	<p>EMP Report, August 2004 & EMP Alignment Report, July 2009</p> <p>The most recent Mine Residue Deposit is that of the Village WRD under Permit 12/2014, 7 March 2014</p>

BEESHOEK IRON ORE MINE 2021 ANNUAL REHABILITATION PLAN

Departmental Ref: NC 30/5/1/2/3/2/1/223EM

Project Ref: 20201

Version: Final

Infrastructure	Description	Approved in terms of:
	<ul style="list-style-type: none"> ☞ West Pit WRD; ☞ South ROM; ☞ South Off-grade ROM; ☞ Contaminated Dump ROM; ☞ Contaminated Dump ROM 2; ☞ BIS ROM; and ☞ East Pit WRD. <p>The heights and footprints of these facilities have not been stipulated in the EMPs and as a result the past submitted maps were used as a source to define the approved footprints. The Village WRD is however approved to not exceed 45m in height.</p>	
Reworking of Mine Residue Stockpiles	<p>The 2004 old order EMP stated: "Rework all contaminated iron ore stockpiles present on the mine site in order to optimise iron ore resource utilisation." Reworking relates to the following dumps: - Dumps labelled on Drawings 5540-001 and 5540-002 as CD-N1 (this is the current WRD North area) and CD-S1 (this is the current Contaminated Dump ROM on South Mine, does not include #2) respectively.</p> <p>In Section 1.7.3 of the new order (aligned) EMP, the Estimated Reserves are discussed. It states that: "Additional iron ore is available in the contaminated dumps (low grade iron ore, which could be blended with high grade or to meet future market needs) on the mine site and these will be reworked to meet the mine's remaining planned life of mine."</p>	EMP Report, August 2004 & EMP Alignment Report, July 2009
Slimes Dam		
Slimes Dam	<p>Rehabilitated (Old) Slimes Dam:</p> <p>In order to facilitate the recycling of plant water the Slimes Dams are constructed with waste walls splitting the area into smaller paddocks. Ones each paddock becomes full, it dries out and is covered with a layer of waste approximately 1m in thickness before it is vegetated. The process has resulted in the initial Slimes Dam, situated near the Plant at the North Mine, being rehabilitated and more capacity was required, which resulted in the current Slimes Dam.</p> <p>Current Slimes Dam:</p> <p>The slimes generated from the plant processing activities represent approximately 14-16% of ore put through the Plant. Water from the dewatering screen is pumped to a Slimes Dam, which is located on the footprints of an old opencast pit. The mud is allowed to settle, and the clear water is pumped back to the Plant.</p> <p>Ongoing upgrades to ensure efficiency will be undertaken. However, should the footprints or capacity be amendment, the mine will have to apply for a WUL, as well as the associated Environmental Authorisations.</p>	EMP Report, August 2004 & EMP Alignment Report, July 2009
Borrow Pits		
Borrow Pits	No borrow pits are present on site.	
Detrital Mining		
Detrital Area	<p>Approved Detrital Mining Activities:</p> <p>One of the mining methods utilised on the mine is the mining of detrital ore, where the deposits of ore are shallow enough to be scooped out of the ground for processing as opposed to employing more extensive opencast mining methods. There are a few of these detrital zones on the mine area which still need to be exploited.</p>	EMP Alignment Report, July 2009

BEESHOEK IRON ORE MINE 2021 ANNUAL REHABILITATION PLAN

Departmental Ref: NC 30/5/1/2/3/2/1/223EM

Project Ref: 20201

Version: Final

Infrastructure	Description	Approved in terms of:
	<p>As part of the 2009 EMP it was stated that the mine is planning to extend its mining operations within the existing mining area to continue with its mining operation and to ensure that the available mineral reserves are mined optimally. One of the activities approved as part of the EMP was the mining of detrital ore that are available in small pockets that are easy to mine.</p> <p>The area and dimensions of the detrital areas are not indicated in the EMP, but were submitted with the approved Mining Works Programme. The only area demarcated to an extent is to the east of the South Mine Contaminated ROM Stockpiles – this area was present in all mine layouts approved by the Department of Mineral Resources (DMR) since 2009. Any expansions to the detrital mining areas will require amendment to the Environmental Authorisations, due to the size of site clearance which will be in excess of 5ha.</p>	
Opencast Mining		
Opencast Pits	<p>Approved Opencast Pits:</p> <p>The iron ore deposits at Beeshoek Mine are relatively shallow, making economic opencast mining viable.</p> <p>The iron ore is exploited by means of conventional opencast mining techniques (drilling, blasting and load-haul). The drill-blast activities are contracted out, whereas load-haul is undertaken by a combination of owner and contractors' fleets.</p> <p>The vegetated soil overlying the mining area is stripped prior to mining and stockpiled on a dedicated dump to be used for rehabilitation purposes at a later stage. Then bench blocks of 10m height are drilled using drill rigs, which drill 165mm diameter blast holes. Drill patterns can be a staggered or square pattern, with burden and spacing varying from 4m x 5m in waste, to 3m x 3m in difficult ore. Blast holes are charged with emulsion explosives and different down-hole charge configurations are used depending on the different rock types to be blasted. This, together with the necessary blasting accessories, achieves optimal fragmentation. Again, as per the constraints with the Mine Residue Stockpiles, the historic natures of the Beeshoek Mine has led to the naming and renaming of opencast pits over time. For the purpose of this document and to identify the footprint areas, the surface plans submitted with the EMPs and subsequent Environmental Authorisation were used in the demarcation of the footprints.</p> <p>The blasted rock is loaded with front-end loaders and excavators into rigid haul trucks and Articulated Dump Trucks (ADTs). Ore is hauled to the Primary Crusher and ore stockpiles. Based on the grade and destined metallurgical processes, numerous iron ore stockpiles exist on Beeshoek.</p> <p>As an integral part of the mining processes, backfilling of numerous existing opencast pits will be employed in order to minimise both the final voids left at the end of mining as well as the size of waste dumps. Waste with a potential future use will be stockpiled separately in order to be accessible and ready to be processed by the future user. The following pits are authorised in terms of the WUL for backfilling purposes:</p> <ul style="list-style-type: none"> ○ HH Opencast Pit; ○ HL Opencast Pit; ○ BN Opencast Pit; ○ East Opencast Pit; ○ GK Opencast Pit; and ○ West Opencast Pit. <p>Another mining method utilised on Beeshoek Mine is the mining of detrital ore as presented before, where the deposits of ore are shallow enough to be scooped out of the ground for processing as opposed to employing more extensive opencast mining methods. There are a few of these detrital zones on the mine area which still need to be exploited.</p>	EMP Report, August 2004 & EMP Alignment Report, July 2009
Mineral Processing		

BEESHOEK IRON ORE MINE 2021 ANNUAL REHABILITATION PLAN

Departmental Ref: NC 30/5/1/2/3/2/1/223EM

Project Ref: 20201

Version: Final

Infrastructure	Description	Approved in terms of:
<p>Mineral Processing</p>	<p>The Iron Ore Processing Facility has been designed to process ROM ores from the North and South Mine Opencast Pits.</p> <p>At Beeshoek, there are two lines consisting of a Primary and Secondary Crusher namely South Mine Crushing and North Mine Crushing. These primary plants consist of two stages of crushing, namely one primary crusher and one secondary crusher. At the primary crusher ore is crushed down to -200mm and at the secondary crusher it is further reduced to -80mm. In case of on-grade (ROM) ore feed, the secondary product is fed to the Washing and Screening Plant and contaminated ore or off-grade ore feeds, where beneficiation is needed, is fed to the Jig Plant. From the South Mine Crushing, ore is conveyed via an overland conveyor system to stockpiles at the plant area on North Mine.</p> <p>Following the primary and secondary crushing operations, the crushed ore is conveyed to the processing plant area, which is situated at North Mine.</p> <p>On-grade and off-grade crushed ore is stockpiled separately with dedicated stackers and reclaimed to be fed separately to the dedicated on-grade and off-grade processing plants. On-grade ore requires only screening, while off-grade ore requires further beneficiation, to conform to the market requirements. The plans include the following:</p> <ul style="list-style-type: none"> ☛ Washing and Screening Plant: The ROM feed is washed and sized into a lumpy fraction (+6mm –32mm), MS product (+6mm – 18mm) and a fines fraction (+0.5mm – 6mm). The primary screens oversize (+32mm) is conveyed to three tertiary crushers in closed circuit with the primary screens. ☛ Preparation Plant: The contaminated/ off-grade ore feed is washed and sized into a lumpy fraction (+8mm –25/32mm) and a fines fraction (+0.5mm – 8mm) prior to conveying to the Jig Plant. The screen oversize is conveyed to a tertiary crusher in closed circuit with the screens. ☛ Beneficiation is achieved by utilising Jig technology. Jigs separate the ore according to the specific density of the particles. <p>Reagents are not utilised in any of the beneficiation processes. A flocculating agent is required to assist in clarifying process water in the water reticulation circuit. This is achieved by utilising a conventional thickener. The clarified water is reticulated in the processing plants.</p> <p>A significant amount of water is recycled in the processing plant, to reduce the magnitude of the clarifying requirement.</p> <p>Thickened pulp from the thickener unit is pumped to the Slimes Dam, designed specifically for this purpose.</p>	<p>EMP Report, August 2004 & EMP Alignment Report, July 2009</p>
<p>Mine Offices</p>	<p>Approved Mine Offices:</p> <p>North Mine: Includes offices, administration buildings and the historical portion of the mine village.</p> <p>South Mine: Includes the decommissioned village and recreational area, including a golf course and other recreational sports fields. The 2009 EMP was clear to state that the new Village Opencast Pit will be constructed on the already existing Beeshoek village area. The mine workers living in this village have been relocated by the mine to Postmasburg. The existing surface structures, with the exception of the main offices, recreational facilities, security, training and clinic buildings have been removed and the Village Opencast Pit is in operation.</p>	<p>EMP Report, August 2004 & EMP Alignment Report, July 2009</p>
<p>Laboratory</p>	<p>Approved Laboratory:</p> <p>A laboratory has been established at the Plant, which is utilised for the testing and certification of the product being processed and exported from the mine.</p>	<p>Part of Plant infrastructure (EMP 2004)</p>
<p>Change House</p>	<p>Approved Change House:</p> <p>Staff facilities for washing, ablutions and the safe keeping of personal belongings have been established at the North and South Mine opencast areas, as well as at the Plant.</p> <p>No sewage treatment plant is located on the mine site. All sewage generated at the mine is collected in several strategically located concrete sumps that are emptied by tanker. The tanker disposes of the collected sewage at the Postmasburg municipal sewage treatment works.</p>	<p>EMP Report, August 2004 & EMP Alignment Report, July 2009</p>

BEESHOEK IRON ORE MINE 2021 ANNUAL REHABILITATION PLAN

Departmental Ref: NC 30/5/1/2/3/2/1/223EM

Project Ref: 20201

Version: Final

Infrastructure	Description	Approved in terms of:
Clinic/ Training Centre	<p>Approved Clinic/ Training Centre: A Medical Centre and a Training Centre have been established at the Main Offices. A Medical and Wellness Centre is located next to Security Offices at the Main Offices in old renovated buildings. A Training Centre is located next to the transport area within old mine workers hostels that were renovated.</p>	Old Renovated Buildings from the 1930s/ early 1940s (visible on the photos from late 1930s/ early 1940s)
Security Building	<p>Approved Security Building: Security buildings have been established at both North and South Mines, as well as at the Main Offices area.</p>	Main security – old renovated buildings North Mine – 2004 South Mine – 2015
Plant Control Centre	<p>Approved Plant Control Centre: A plant control centre has been established on the Plant for each mine (North and South) to monitor and control the process plant. The centre is equipped with offices, electronics, workshop, a tearoom and ablutions for staff associated with the centre.</p>	North and Wash & Screen – 1973 South – 1998/99 Jig – 2001
Workshops / Stores / Substations	<p>Approved Workshop, Stores and Substations: As part of the approved EMP the following was stated: “The existing workshop, administration and related buildings are located within the Northern mining area.” The following infrastructure has been established:</p> <ul style="list-style-type: none"> ☞ South Mechanical and Electrical Workshop; ☞ South Separator and Was Bay Area; ☞ South Primary Crusher Workshop; ☞ North Electrical and Mechanical Workshop area; and ☞ North Separator and Wash Bay area. 	South Mechanical and Electrical Workshop - 1998/99 South Separator and Was Bay Area - 1998/99 South Primary Crusher Workshop - 1998/99 North Electrical and Mechanical Workshop area – old renovated buildings North Separator and Wash Bay area – old renovated buildings
Weighbridge	<p>Approved Weighbridge: A weighbridge has been established at the Plant area for verifying the weight of loaded and unloaded vehicles etc.</p>	North “old” weighbridge – 2012 3x New Road Transport weighbridges – 2015
Explosives Magazine	<p>Approved Explosives Magazine: The explosives magazine has been built to Sasol Nitro design with the finished structures having been approved by Sasol Nitro. An exclusion zone of 800m radius within which there will be no buildings, other structures or public access is maintained. This facility is located at the South Mine.</p>	Aerial photos indicate the presence of this facility already on 20 July 2003.
Housing and Recreation		
Housing and Recreation	<p>Approved Housing and Recreation: The South Mine includes the decommissioned village and recreational area, including a golf course and other recreational sports fields. The 2009 EMP was clear to state that the new Village Opencast Pit will be constructed on the already existing Beeshoek village area. The mine workers living in this village have been relocated by the mine to Postmasburg. The existing surface structures have to be deconstructed and the footprint area for the new Village Opencast Pit needs to be prepared.</p>	EMP Alignment Report, July 2009
Transport		

BEESHOEK IRON ORE MINE 2021 ANNUAL REHABILITATION PLAN

Departmental Ref: NC 30/5/1/2/3/2/1/223EM

Project Ref: 20201

Version: Final

Infrastructure	Description	Approved in terms of:
Transportation of Ore on site	<p>Approved Transportation of ore: The mined iron ore is transported by truck from the respective operational opencast pits to the respective receiving areas with the North and South Mines. The ore from South Mine is routed by overland conveyor to North Mine for processing.</p>	EMP Alignment Report, July 2009
Transport of Ore off-site	<p>Approved Transportation of ore: The final product is transported from the Rapid Load-Out Facilities, via the OREX rail line to Saldanha (for export), as well as for local markets.</p>	EMP Alignment Report, July 2009
Water Pollution and Storm Water Management Facilities		
Water Pollution and Storm Water Management Facilities - Legalities	<p>Storm water management infrastructure at the mine does and will comply with the requirements of Government Notice Number 704 (GN704), published in terms of the NWA.</p> <p>GN704 requires the following:</p> <ul style="list-style-type: none"> ☛ All clean water systems must be designed and operated in such a manner that they are always capable of handling the 1:50 year flood event on top of their mean operation level without spilling; ☛ Any water arising from an area, which causes, has caused or is likely to cause pollution of a water resource, including polluted storm water, must be contained within a dirty water system. In order to reduce the volume of polluted water, contaminated areas should be minimised. While clean water should be diverted to natural watercourses, dirty water should be re-used wherever possible, thereby reducing the use of clean water; and ☛ Design, construct, maintain and operate any dam or tailings dam (in the Beeshoek situation, a Paste Disposal Facility) that forms part of a dirty water system to have a minimum freeboard of 0.8m above full supply level. <p>A new Storm Water Dam North has been constructed and is now in use designed with a capacity of 15 000m³.</p> <p>The mine has evaporation ponds on site, which is used to capture water from the South Mine workshop area. The evaporation ponds are also authorised in terms of the WUL. The EMP does refer to evaporation ponds.</p>	<p>EMP Alignment Report, July 2009</p> <p>Permit NC 30/5/1/2/3/2/1/223 MR, 10 March 2017</p>
Potable Water Supply		
Potable Water Supply	<p>Potable water for use by the mine is obtained from the dewatering boreholes approved in terms of the WUL of the opencast pit area within the South Mine.</p> <p>Water is also obtained from the Vaal Gamagara Water Supply Scheme. The water is collected in two concrete reservoirs at the entrance to the South Mine where the water is disinfected for further distribution on the mine site.</p>	EMP Alignment Report, July 2009
Disturbance of Watercourses		
None	-	

2.3 Current Mine Plan

2.3.1 Mine Plan

According to Mr. Arno Neveling (mine planner), the current Life of Mine as approved in five (5) years.

The mine is committed to ongoing exploration within the Mining Rights Area in order to establish the potential of increasing its reserves (where possible).

The financial provision is based on the current mine plan of five (5) years (defined reserves), although, as presented in the following section, the mining activities may extend to a further 15 years.

The financial provision is determined by the current survey data (date of assessment) and has been projected to end June 2021 in consultation with the Mine Planning, Survey and Engineering Department during the site visit conducted in April 2021.

The current mine development and production rates are based on the following information provided by the mine:

- ☛ Average recoveries of the on-grades and off-grades: 84% for Wash & Screening Plant and 28-45% for the Jig Plant. Should the mine optimisation project be approved with the additional WHIMS and Jig Plants it is envisaged to be 85% and 45% (the latter is not considered in this report)
- ☛ The current and anticipated Plant capacities for on-grade and off grade: The Washing & Screening Plant capacity is approximately 6.0Mt and Jig plant capacity is 2.45Mt per annum. For Washing and Screening Plant 2020-2021 March the capacity was approximately 2.1Mt and Jig Plant for the same period is 1.84Mt. The plan for the financial year 2021-2022 for Washing and Screening Plant is 2.6Mt and Jig Plant is 1.8Mt.
- ☛ The bench cut-off grade of 60% Fe is applied to all pits.

The footprint sizes of the opencast pits will at the present time not extend, and if so, new Environmental Authorisations will be applied for. According to the information provided by the mine all current mining activities are being undertaken within the current pit shells.

In terms of additional waste disposal, the mine will commit to the approved practices of backfilling as far as practically possible to ensure that the approved Mine Residue Deposits do not increase in footprint size and if expansion is required, new Environmental Authorisations will be applied for. Based on the discussions with the Mr. Neveling during April 2021 the only additional mine residue disposal up until end June 2021 will be undertaken on the Village Waste Rock Dump and the Discard Dump with an approximately volume of 3 900 030 tonnes and 265 000 tonnes respectively considered in the financial calculations.

2.3.2 Life of Mine and Closure

The Life of Mine, based on the current economies of scale and estimated reserves, is envisaged to be another five (5) yeas (until 2026). A project referred to by the mine as “the Mineral Asset Optimization” is in progress and will potentially have a significant impact on the future Life of Mine of Beeshoek. This project is still in planning phase and has not been formally presented or approved as yet. According to Mr Neveling, the envisaged Life of Mine is approximately 15 years.

The latter is however still subject to refinement as part of the exploration studies.

Closure and rehabilitation will only commence upon the completion of final decommissioning of the mining operations, although ongoing rehabilitation as stated in the Annual Rehabilitation Plans will continue throughout the life of mine.

3 ENVIRONMENTAL CONTEXT

The following section presents key environmental considerations important for the management and implementation of rehabilitation practices.

3.1 Topography

The area in which the mine is located varies in altitude from about 1,400 metres above mean sea level (mamsl) in the hilly area within the North Mine to about 1,300mamsl in the South Mine. Within South Mine, the surface topography is relatively flat varying around 1,310 to 1,300mamsl. A local high point is located east of the mine site at an elevation of 1,481mamsl. The hilly range which includes the local high point to the northeast and east of the mine site forms the water shed between the Groenwater Spruit and the adjacent unnamed catchment in which the mine site is located.

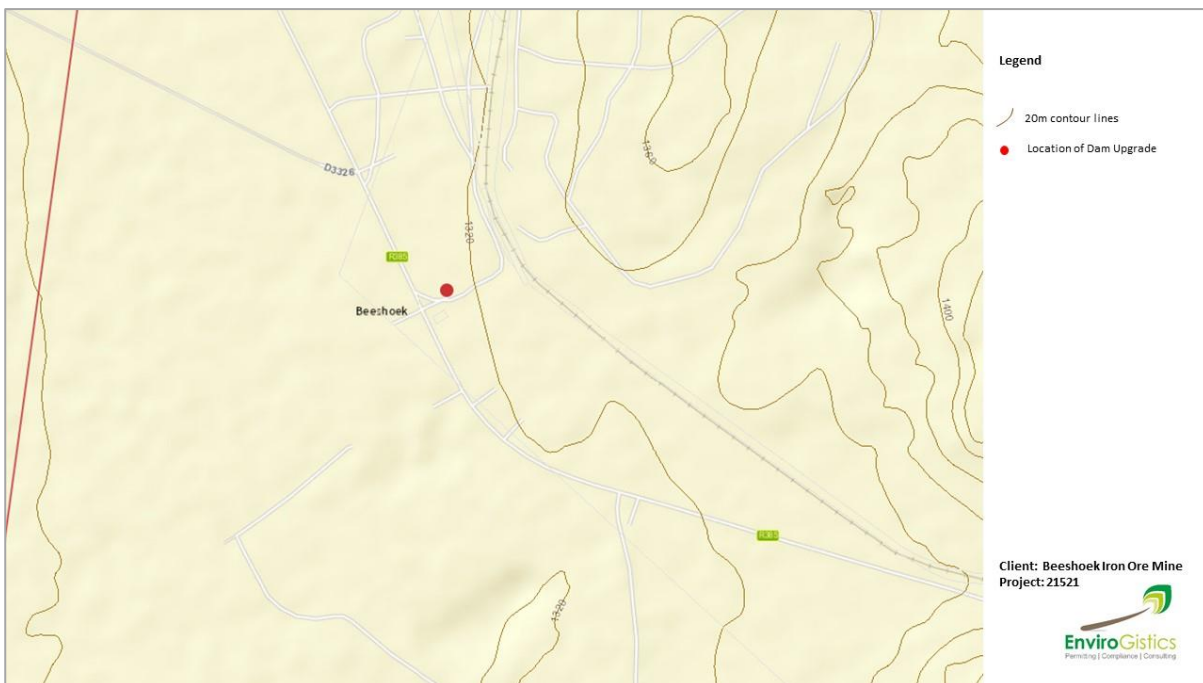

Figure: Topographical Setting

3.2 Geology

The Beeshoek-Olyfontein iron ore deposits are situated along the contact between the Gamagara Formation and the underlying Manganore Iron Formation.

The Manganore Iron Formation, being a distorted iron formation, wedged uncomfortably between the Gamagara Formation and the Campbellrand Carbonate Sequence.

According to the approved EMP, four different types of ore are found in the Beeshoek opencast mine namely "Thaba" ore, laminated ore, "detrital" ore and Conglomeritic ore.

The biggest portion of the Beeshoek ore is the Conglomeritic type, which forms the basis of the Gamagara formation. The Conglomerate was deposited in, which seems to be, erosion channels or sinkholes in a north-eastern direction.

The sediments of the Gamagara Formation dip at 10° to the west, with a strike that swings from north to northeast.

The underlying Asbestoshills Formation comprises of laminated iron, banded ironstone and a basal manganiferous chert breccia (Wolhaarkop breccia). The dolomites of the Campbellrand Formation underlie the entire sequence, but nonetheless crops out in the lower lying ground in the east of Beeshoek and over extensive areas of the Doornfontein area to the north.

The contact between the breccia and the underlying dolomite is irregular - sinkholes and solutions cavities are reported to be associated with it. The irregular contact has resulted in considerable thickness variation occurring in the overlying Wolhaarkop breccia. The entire sequence is fully represented in the western portions of the Beeshoek area only, where the dolomite is present at depths of up to and in excess of 15m. See Figure 2 for the geological formation on Beeshoek.

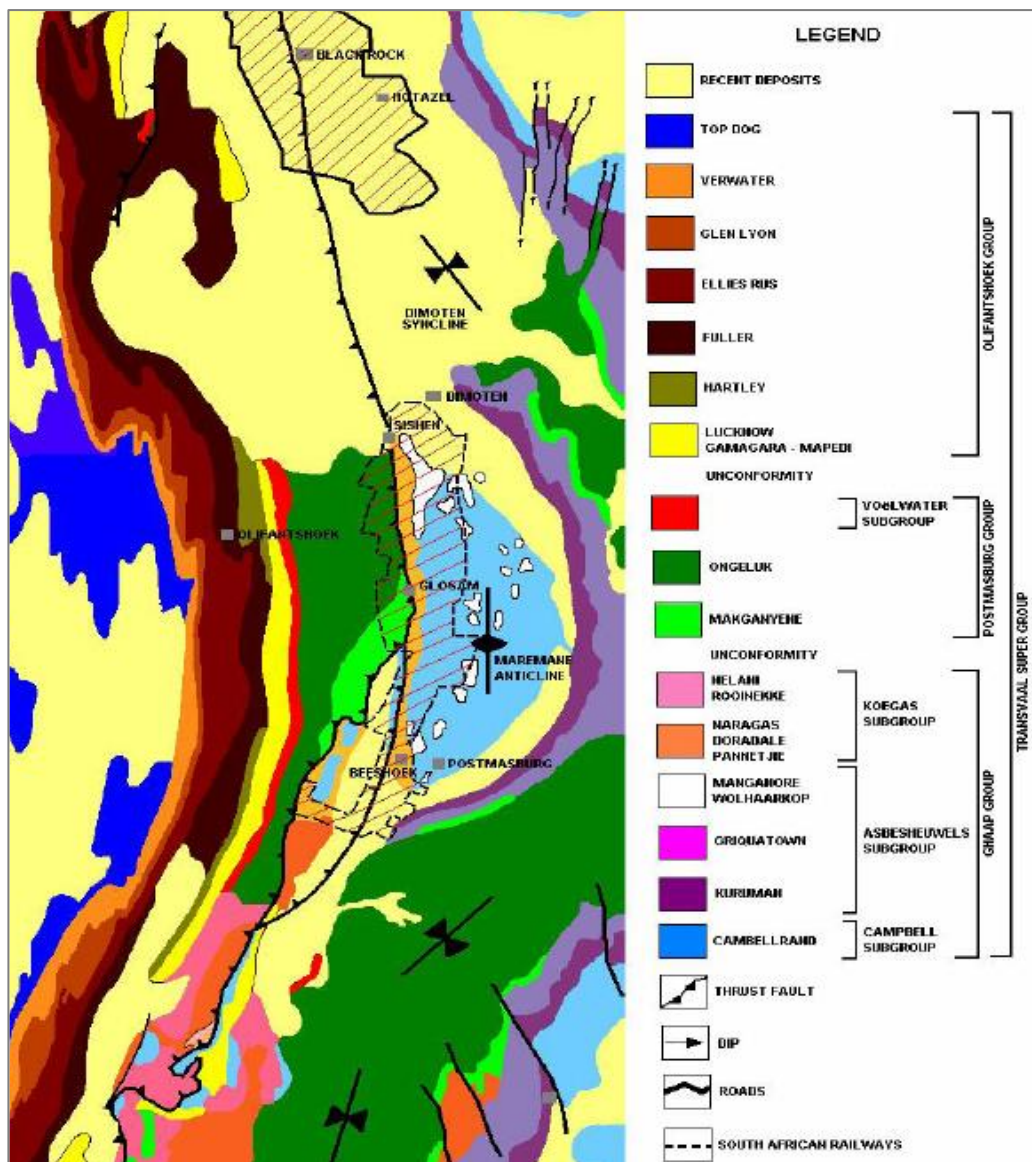

Figure 2: Geological map of Beeshoek

3.3 Soils

The area around the Beeshoek Mine is described as arid Karoo, with sandy, well drained soils and sparse Karoo vegetation. The general area is very flat, with limited rocky hilltops.

The regional soil environment in the Postmasburg area is typified by shallow Mispah and Coega soils on gentle to flat mid-slopes. Both soil forms have medium clay content and a low agricultural potential. The arid climate restricts the growth of vegetation, which usually contributes organic matter to soils further reducing the agricultural potential of the soil.

Typically, the pH levels in the soils range between 7.1 and 8.4. Electrical conductivity, which gives an indication of salinity within the soil, ranges between 31 and 61mS/m and indicates that the soils do not show any signs of salinisation. Low sodium levels indicate that there is no risk of erosion due to dispersion of clay particles by sodium ions. No determinants are present at levels that would inhibit plant growth.

The baseline chemical status of the soils is typical for soils under normal field conditions with no evidence of mining-related contamination. The soils are thus chemically and physically suitable for rehabilitation. However, due to the shallow effective soil depth generally encountered in this area, limited topsoil is available for stripping and stockpiling for rehabilitation purposes.

According to the 2021 Soils and Land Capability Assessment it was concluded that the area is not considered sufficient for viable small-scale commercial farming unless intensive management practices are implemented. For this reason, the final land use as presented in the approved EMPs of Wilderness land remains relevant.

3.4 Ecological Footprint

Beeshoek Mine is situated within the Savanna Biome and within the Eastern Kalahari Bushveld Bioregion. The mine occurs in three (3) vegetation types, namely the Postmasburg Thornveld (western portion), Kuruman Thornveld (eastern portion) and the Kuruman Mountain Bushveld (eastern boundary) – all three vegetation types are Least Concern ecosystem and currently Poorly Protected.

For the Terrestrial Biodiversity Theme (Online Web Based National Environmental Screening Tool), the Beeshoek Mine is considered to have a very high sensitivity. The trigger sensitivity features include an Ecological Support Areas (ESA), and a Freshwater ecosystem priority area. The Mine is further located in the Griqualand West Centre (GWC) of plant endemism and the Gamagara Corridor.

Based on the latest specialist investigations undertaken for the Mine during 2020/2021, five (5) broad habitat units have been distinguished for the mine:

1. Calcrete Shrubland: This habitat unit is located on shallow calcrete soils derived from the Coega/Knersvlakte soil forms. The vegetation mainly comprised shrubland with sparse grass cover. Species diversities are intermediate and trees generally of low diversity and abundance. Habitat integrity varies throughout this habitat unit, with some areas more encroached by indigenous woody species, and other areas characterised by large intact vegetation;
2. Modified Habitat Unit: This habitat unit includes areas where vegetation is significantly degraded or entirely absent as a result of mining related activities. Two sub-units can be distinguished for this habitat unit, namely Transformed Habitat and Degraded Thornveld;
3. Moisture-driven Habitat: This habitat unit is associated with cryptic wetlands, seasonal depressions, preferential flow paths and a recharge area. This area is mostly located on the South Mine around the west of the Village and East Pit, and south and east of the East Pit and Waste Rock Dump. The Moisture-driven Habitat includes watercourses as delineated within the Freshwater Ecological Assessment undertaken by SAS for 2020/2021, but also includes non-watercourse habitat which is not considered true watercourses

as defined in the National Water Act, 1998 (Act No. 36 of 1998) (NWA). Instead, these are low-lying areas where water will preferentially move during rain events, but the floral communities lack wetland indicator vegetation (e.g. vegetation within the centre of the Seasonal Depressions especially differ from that of Cryptic Wetlands). There is also an occurrence of different soil forms between the Watercourse and Non-watercourse habitat;

4. Open Thornveld Habitat Unit: Habitat restricted to the deeper red soils of the Vaalbos and Plooyburg soil forms. Vegetation included an almost continuous grass layer with large tree species such as *Vachillia erioloba* scattered throughout. Habitat integrity also varied through the site; and
5. Rupicolous Habitat Unit: This habitat unit includes areas with shallow red soils of Mispah/Glenrosa soil forms, comprising darker iron-rich stones that either present as lower-lying areas with small pebbles or as prominent rock outcrops on hills. The vegetation communities were generally dominated by encroaching *Senegalia melifera* subsp. *detinens*, but also included a higher species diversity when compared to the other habitat units within the surface rights area.

Based on conservation significance, presence of SCC and the level of habitat degradation, the floral sensitivity of the habitat units indicate that the Modified Habitat Unit is of Low and Moderately Low Sensitivity, the Calcrete Shrubland is of Intermediate Sensitivity, the Watercourses (Cryptic Wetlands and Episodic Drainage lines) of Moderate High Sensitivity, the Non-watercourses (Preferential Flow Paths, Seasonal Depressions and Recharge zone) of Moderately Low and Intermediate Sensitivity, the Open thornveld varied between Intermediate and Moderately Low Sensitivities, and the Rupicolous Habitat varied between Moderately Low and Moderately High Sensitivities.

Please refer to the following figure, which was obtained from the current Environmental Authorisation Process for the Mine Optimisation Project. This figure illustrates the different Habitat Units:

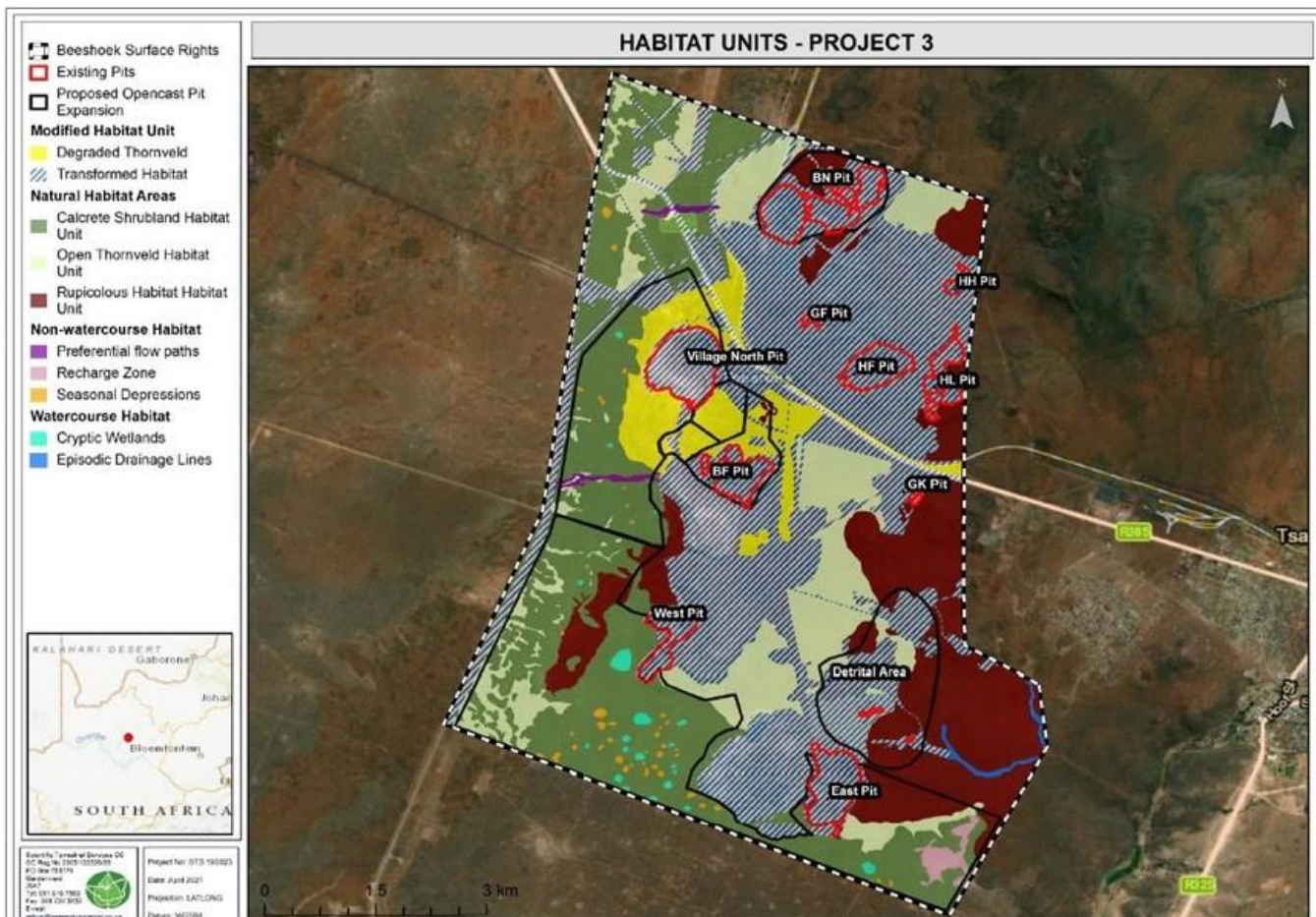

Figure 3: Habitat Units

3.5 Land Use and Capability

The area in which the mine is located is zoned as mining. The surrounding areas are dominated by Iron Ore Mines, and no cultivated agricultural activities occur in the immediate vicinity. This is largely attributable to the dominance of rocky outcrops and shallow soils which are not ideal for cultivated agricultural production.

Livestock commercial farming is marginal due to the low grazing capacity for this area (14 hectares per animal). Although the grazing capacity indicated in the existing database is 14ha/LSA, based on the field investigations during 2020/2021 and when considering the veld conditions (i.e. sparsity and palatability of grass) and occurring soils the grazing capacity is anticipated to be lower than indicated. Therefore, the area is not considered sufficient for viable small-scale commercial farming unless intensive management practices are implemented.

3.6 Hydrological Setting

The most important river in the region is the Orange River. The Orange River is perennial with a flow which varies between 50 and 1800 cubic meter per second (m³/s) depending on the season. The flow of the river is largely controlled by the releases of the dams upstream, like the Bloemhof, Gariep and Vanderkloof dams.

The Hartebees River runs past Kenhardt and flows into the Orange River. This is a river which only flows after heavy rainfall. The Molopo River and its tributary, the Kuruman River, which previously used to flow into the Orange River is situated in the north of the area. A sand dune cut the river off and it can no longer flow through. After a flood a large swamp forms near the confluence of the two rivers.

There are also other small rivers which only flow after heavy rains and are therefore rather inconsistent.

The nearest watercourse to Beeshoek is the Groenwater Spruit, which drains the Beeshoek area in the South.

Water Management Area and Catchment

Beeshoek is located in Water Management Area (WMA) 10: Lower Vaal. The Lower Vaal WMA borders Botswana in the northern parts of the Northern Cape Province and also extends into the North West Province. The major rivers are listed as Molopo, Harts, Dry Harts, Kuruman and Vaal Rivers. A particular characteristic of the Orange/ Vaal WMAs is the extensive inter-catchment transfer of water within WMAs as well as interbasin transfers between these and other adjoining WMAs.

The Lower Vaal WMA is dependent on water releases from the Middle Vaal WMA for meeting the bulk of the water requirements by the urban, mining and industrial sectors within its area of jurisdiction, with local resources mainly used for irrigation and smaller towns.

Water quality in the Lower Vaal is strongly influenced by usage and management practices in the Upper and Middle Vaal WMA.

The Lower Vaal WMA is divided up into three sub-areas:

- ☞ **Molopo (where this mine is situated);**
- ☞ Harts;
- ☞ Vaal River downstream of Bloemhof.

The mine is located in the Quaternary Catchment Area D73A. The site is surrounded by escarpments on the eastern side and a much flatter topography to the West. Most of the water drains towards the south and southwest.

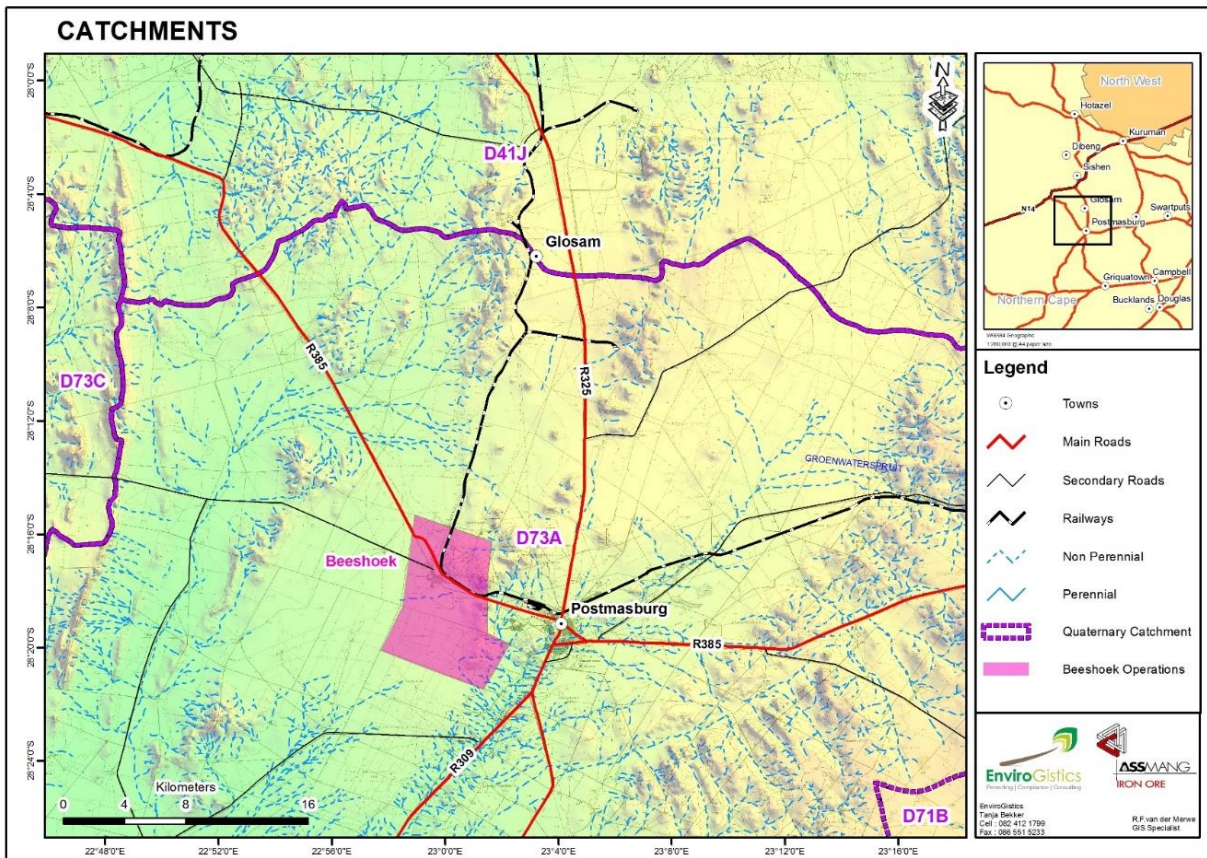

Figure 4: Catchments associated with Beeshoek Mine

The main Natural Catchment area is delineated in a holistic manner from a large to a small scale. A specific Discharge Point (DP) is identified from which the upstream catchment is delineated. No defined watercourses occur on site from which a specific DP could be identified and the DP is limited to the closest discharge point of a given watercourse nearest to the DPs of the mine’s boundary. Details are provided in the table below.

3.6.1 Surface Water Settling

Within the region there are no significant dams on the Orange River. There are however various containment dams from which water for irrigation or urban settlement is diverted through canals. Examples of these are Boegoeberg Dam near Groblershoop and the Neusberg Dam near Kakamas. The Rooiberg Dam at Kenhardt is fed by the Hartbees River and is sometimes empty because of the inconsistency of the river flow. In the North of the region is the Leeubos Dam in the Swartbees River.

Although the amount of silt in the Orange River has decreased since the construction of the Gariiep Dam, the Boegoeberg Dam was already covered by silt before the building of the Gariiep Dam. The quality of the rainwater is good in the area since there is no significant air pollution in the area which could result in acid rain.

The nearest watercourse to the Beeshoek, namely the Groenwater Spruit, only flows intermittently, but can thus be used for a temporary supply for animal watering.

This watercourse may also support animal life adapted to these sporadic flow conditions. Farmers in the region mainly obtain water for domestic and stock watering purposes from groundwater, not from surface water sources.

A bulk water supply scheme, namely the Vaal-Gamagara Water Supply Scheme (Sedibeng Water), from the Vaal River to the arid areas of the Gamagara valley near Postmasburg and north thereof was implemented by the

Department of Water Affairs (DWA, now DWS) to supply potable water to these areas and thus to enable the development of the large-scale mining operations in areas such as Beeshoek, Lime Acres, Sishen, Mamatwane, Hotazel and Black Rock.

Mainly groundwater from boreholes, as well as water from the Vaal-Gamagara/ Sedibeng Water Supply Scheme, are the main sources of potable water to the Beeshoek mining complex for usage at the Village, the Plant, and workshop and office areas.

3.7 Hydrogeological Setting

According to the 2021 Numerical Model compiled by GPT, groundwater levels range between 5 mbgl in unaffected areas to 180 - 200 mbgl in dewatered areas due to groundwater abstraction for dewatering and water supply.

The effect of dewatering is more pronounced to the south of the mine (south of Olynfontein).

The direction of groundwater flow is south to south easterly from the mining area. A cone of depression has developed within the active mining area with flow directed towards the mining excavation due to the active mining areas.

Generally, the groundwater resources at all the sampling localities are described as being neutral to alkaline (pH levels between 7.8 and 8.0), non-saline to saline (TDS between 445.5 mg/l and 563.8 mg/l), and the hardness can be classified as very hard (> 300mg CaCO₃/l). Water hardness at Beeshoek mine is not unlike most other boreholes in the area, resulting from the calcareous/dolomitic underlying geology characteristic of many parts of the Northern Cape.

Metal concentrations were below detection limit or low at all the monitoring boreholes.

Nitrate as N and combined nitrate and nitrite exceed the drinking water limit in the majority of external user boreholes regardless of location. The WUL identified nitrates as a contaminant of concern in relation to mining activity due to the use of N-based emulsions for blasting. Through the analysis of N-isotopes from nitrates, a contamination assessment was conducted in 2019 and it was concluded that mine's contribution to nitrate levels in and around the mine was minimal (<1%).

The latest Numerical Model states that during the operational phase, it is expected that the main impact on the groundwater environment will be dewatering of the surrounding aquifer. Water entering the mining areas will have to be pumped out to enable mining activities. This will cause a lowering in the groundwater table in- and adjacent to the mine.

Mining in this area has been ongoing for many decades, and there are historical impacts on the surrounding aquifer which are impractical to simulate in a numerical model. Thus, current groundwater levels (obtained from various sources) have been used as baseline for this impact assessment, and all dewatering impacts related to the current water levels as a starting point. Considering the impact associated with each mining pit, the following observations were made:

- ☞ The area to the south of the mining rights area is characterised by deep groundwater levels (>100 m) associated with large-scale dewatering at the neighbouring Kolomela Mine.
- ☞ No drawdown is expected for further mining at East Pit as the declining groundwater levels is predicted to be below the bottom of mining.
- ☞ Drawdown at Village pit is predicted to extent to up to 2km from the pit in a mostly westerly direction, for an insignificant drawdown of 5 – 10 metres. Areas of significant drawdown is expected only in the immediate vicinity of the pit, which could even decline with time as Leeuwfontein mining impacts northward into this area.
- ☞ HF Pit is predicted to have a minor impact limited to the immediate surroundings of the pit itself.



- ☛ The BN Pit is predicted to have the largest area of impact due to substantial increase in mining depth. Drawdown of groundwater levels will be up to about 100 m but limited to an area of about 1 km around the pit. This is mainly due to different hydraulic characteristics in the area around the pit.
- ☛ No groundwater-related impacts are expected on surface water resources.

The model further concludes that After closure and cessation of dewatering/groundwater abstraction, the water table will rise in the mine to reinstate equilibrium with the surrounding groundwater systems. The rebound period also depends on regional activity as large-scale dewatering is occurring at the neighbouring mines as well. Following the closure of the opencasts and the cessation of the dewatering it is assumed to lead to groundwater rebound and potential decanting. However, due to naturally deep-lying groundwater levels, no decant is predicted.

The rise of solute concentrations in groundwater is expected to occur slowly in a south to south-westerly direction, at about 100 metres per year. No adverse effects are predicted on receptor boreholes with regards to increasing solute concentrations in groundwater.

3.8 Sensitive Sites

The endoreic pans that occur with the Sishen/ Postmasburg area can be regarded as sensitive landscapes. A number of these pans occur to the south of Beeshoek. No sensitive landscapes or rivers are located within close vicinity of the mine. However, various areas defined as part of the National Freshwater Ecosystem Protection Areas (NFEPA) database in terms of wetlands are present within the southern portions of the mine. These are associated with the Eastern Kalahari Bushveld Group 3 Depressions.

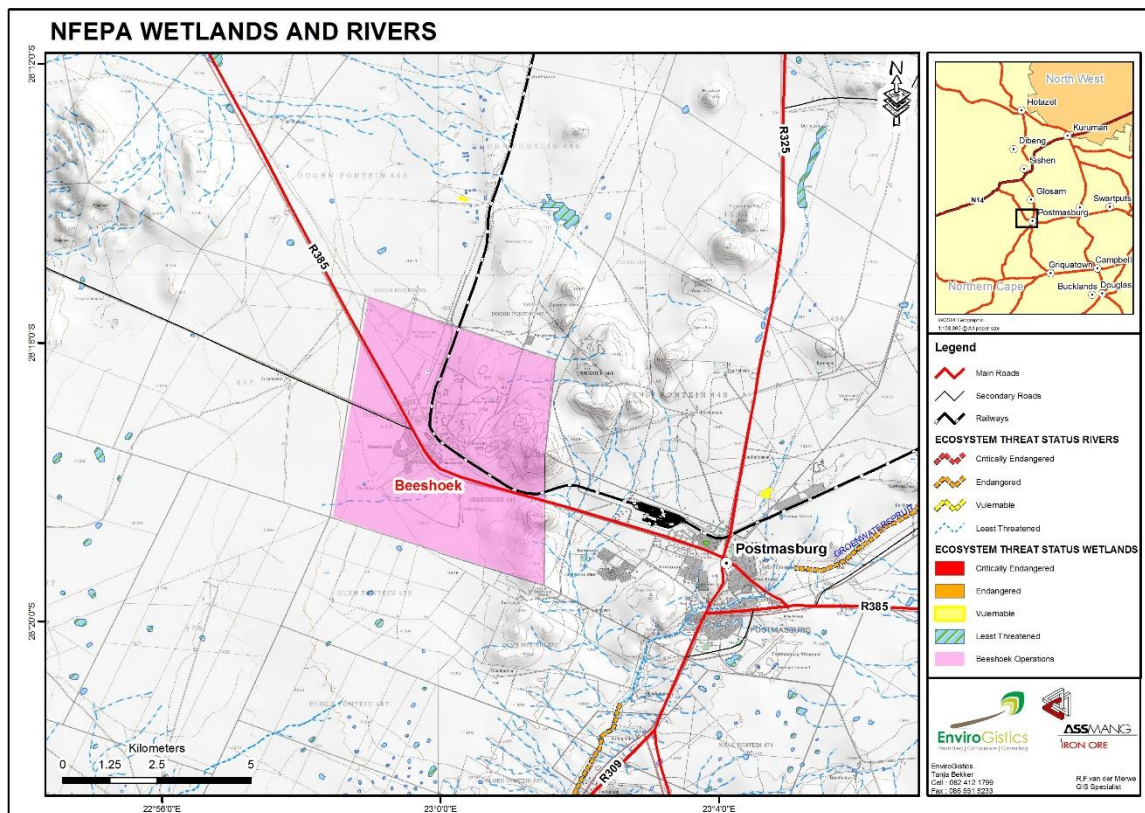

Figure 5: NFEPA Wetlands and Rivers

This was confirmed in the 2021 Freshwater Aquatic Study undertaken by SAS. Cryptic wetlands, seasonal depressions, preferential flow paths and a recharge area are mostly located on the South Mine around the west of

the Village and East Pit, and south and east of the East Pit and Waste Rock Dump. The Moisture-driven Habitat includes watercourses as delineated within the Freshwater Ecological Assessment undertaken by SAS for 2020/2021, but also includes non-watercourse habitat which is not considered true watercourses as defined in the National Water Act, 1998 (Act No. 36 of 1998) (NWA). Instead, these are low-lying areas where water will preferentially move during rain events, but the floral communities lack wetland indicator vegetation (e.g. vegetation within the centre of the Seasonal Depressions especially differ from that of Cryptic Wetlands). The watercourses (Cryptic Wetlands and Episodic Drainage lines) are considered of Moderate High Sensitivity, with the Non-watercourses (Preferential Flow Paths, Seasonal Depressions and Recharge zone) of Moderately Low and Intermediate Sensitivity.

3.9 Cultural and Heritage Setting

The region is known to be rich in archaeological heritage resources. Notable sites in the area are described below.

Rock engravings that have been known at least from 1949 when geologist Mr LJ Nel reported these to the then National Monuments Commission. It was later recorded in some detail by the McGregor Museum. This site is situated in the Gamagara shales a few kilometres southwest of the mine offices. The site consists of some 43 engravings showing up well with a darkish patina on light coloured outcrops of the shale. The engravings consist mainly of a range of geometric images, about thirty in number. Of particular interest is engraved “cups” lines of dots, wavy lines, “grids” “ladders” and concentric circle motifs, which occur primarily on the largest of the shale slabs. Other motifs include six indeterminate mammals and one each of a giraffe, an elephant, a wild dog, an ostrich and a human figure. Moreover, the location of the engravings within the channel of a watercourse and immediately adjacent to the watercourse is significant in terms of the meanings of rock art. It is believed that some of the art was connected with rain-making rituals whilst at least two of the figurative engravings are placed in association with natural hollows in the rock and could be related to concepts of creation and the emergence of animals and humans from waterholes. The giraffe engraving has been “reworked” in recent years. This constitutes vandalism, which is relatively limited at this site. A set of initials was recorded on the large slab in the watercourse. The aforementioned engravings have been relocated to a display area on the mine site.

Also, in the vicinity of Beeshoek is the important Doornfontein prehistoric specularite working. This is the Type Site for Northern Cape “Doornfontein” herder ceramics, now documented at numerous other localities throughout the region. The site’s relevance in terms of local rock engravings relates to the small stones with incisions on them that were found during excavations in the early 1970s. Further related finds might shed light on rock engraving activity contemporary with the workings and occupation of the site. Limited excavations conducted nearly two decades ago yielded an impressive number of bones of domesticated sheep and cattle. The Doornfontein site could be a key on informing on the introduction of pastoralism to southern Africa.

Other similar sites that have been noted include the following:

- ☞ Paling M87, 16 km north northwest of Postmasburg;
- ☞ Gloucester, 13 km north of Postmasburg; and
- ☞ Mount Huxley, about 15 km north of Postmasburg.

3.10 Socio-Economic Setting

The following information is sources from the Social Impact Assessment, draft Scoping Report compiled by Batho Earth, June 2019.

3.10.1 ZF Mgcawu Districts Municipality

The study area falls within the boundaries of the ZF Mgcawu District Municipality and under the jurisdiction of the Tsantsabane Local Municipality.

The ZF Mgcawu District Municipality¹ was formerly known as the Siyanda District Municipality. It lies within the mid-northern section of the Northern Cape Province, bordering with Botswana in the north and Namibia in the west and covers an area of 102 484 km².

The ZF Mgcawu District comprises five Local Municipalities namely:

- Dawid Kruiper Local Municipality;
- Kai! Garib Local Municipality;
- !Kheis Local Municipality; and
- Tsantsabane Local Municipality; and
- Kgatelopele Local Municipality.

The main towns that are scattered through the area are Beeshoek, Brandboom, Danielskuil, Eksteenskuil, Groblershoop, Kakamas, Keimoes, Kenhardt, Lime Acres, Mier, Postmasburg, Rietfontein, and Upington. The latter serves as the district municipal capital where the municipal government is located.

Agriculture, mining, and tourism form the key economic drivers in this area. The spatial vision of the ZF Mgcawu District Municipality thus include²:

- Tourism: Cultural, wilderness, floristic, river tourism ranging from the Kgalagadi international trans frontier park to the culture of the Riemvasmaak community to river tourism on the Orange River;
- Mining and mining beneficiation;
- Agriculture: riverbank vineyards and expansive stock and game farming in the Kalahari; and
- Renewable energy technology opportunities.

3.10.2 Tsantsabane Local Municipality and Municipal Wards

The Tsantsabane Local Municipality falls under the jurisdiction of the ZF Mgcawu District Municipality formerly known as the Siyanda District Municipality. The extent of the geographical area of the municipality is 18 317 km². It is bordered by the John Taolo Gaetsewe and the Pixley-ka-Seme District Municipalities. Furthermore, Tsantsabane Local Municipality is bordered by Siyancuma Local Municipality, //Khara Hais Local Municipality, !Kheis Local Municipality, Gamagara LM and Kgatelopele Local Municipality.

The municipal area falls in the Gamagara Corridor. The NCPSTDF (2012: 68) defines the Gamagara Corridor as “comprises the mining belt of the John Taolo Gaetsewe and ZF Mgcawu districts and runs from Lime Acres and Danielskuil to Hotazel in the north. The corridor focuses on the mining of iron and manganese.

Postmasburg is the main town within the Tsantsabane Local Municipality, with various other small rural settlements such as Jenn-Haven, Groenwater and Skeyfontein. Beeshoek is now seen as a mining residential satellite town of Postmasburg. The main routes include the R385 and R31 from Kimberley that runs through Beeshoek, the R309 and the R325 to Kathu.

Economically, Tsantsabane is known for being rich in minerals, and for its mining, agriculture, manufacturing and farming sectors. Tsantsabane has become one of the leading investment areas in the Northern Cape.

¹ www.localgovernment.co.za

² Tsantsabane Local Municipality. Integrated Development Plan

The municipality is divided into seven wards, as listed in the table below³.

The mine falls within Ward 6 and a section of Ward 7 with Wards 1, 2, 3, 4 and 5 in very close proximity.

Table 8: Wards and settlements in the study area

Wards	Affected Settlements in Ward
Ward 1	Part of Postdene and Carnation
Ward 2	Newtown
Ward 3	Groenwater, Jenn Haven, part of Postdene and Kolomela houses
Ward 4	Boichoko
Ward 5	Skeifontein, Soetfontein, Strathmore, Part of Boichoko and Postmasburg Town
Ward 6	White City, Glossom, Maremane, Beeshoek, Stasie
Ward 7	Maranteng, Kanonbult

3.10.3 Strategic Development Framework

The key Municipal priorities as set out in the Tsantsabane Local Municipality IDP include:

- Bulk Infrastructure services;
- Revenue Collection and Enhancement;
- Provision of Sustainable Basic Services (Water, Electricity & Sanitation);
- Local Economic Development and Job Creation;
- Education: access to land for educational purposes;
- Access to land for residential and business erven;
- Library services for rural areas;
- Refurbishment of community halls; and
- Access to health services.

3.10.4 Population Figures

The total population of the Tsantsabane Local Municipality is 39 344 individuals based on the Community Survey of 2016. There is an average 2.1 person population density per km² and the number of households totals 11 820. The average household size is 3.5.

3.10.5 Age Groups and Gender

The Tsantsabane Local Municipality population indicates a predominantly young age structure with 34% of the population under 18 years and 62% between 18 and 64 years. The median age is 26 years with the highest percentage (23%) of people falling between 20 and 29 years of age. Those within the working age category (18-64 years) are approximately 10% higher than the rate in the Northern Cape and also slightly higher than the district rate⁴. These figures indicate the critical need for employment opportunities within the area.

The male population (21 086 individuals) within the municipality are at 54%. The main reason for this situation in the area is attributed to the influx of various workers from outside the province in search of work at the different mining developments and mining being a more male dominant employment industry. The number of males within the study area is thus again approximately 10% higher than the rate within the province and slightly higher than the district rate⁵.

³ Tsantsabane Local Municipality. Integrated Development Plan

⁴ StatsSA: Community survey 2016

⁵ StatsSA: Community survey 2016

3.10.6 Population Stability

Approximately 11% of the population within the Tsantsabane Local Municipality area are from outside the province⁶. The population stability is thus influenced by the in-migration of outsiders to the area, mainly due to the presence of various mining activities and sources of employment within this sector. These outsiders consist of foreigners, as well as individuals from other areas within South Africa.

This in-migration, which is thus mostly attributed to people in search of employment, has further socio-economic consequences such as additional pressure on the Tsantsabane Local Municipality and the business sector to provide employment opportunities, as well as the provision of social infrastructure and services. Residents have further indicated that small businesses are mainly owned by foreigners limiting opportunities for locals in this regard⁷.

3.10.7 Education and Skills Levels

The proportion of the adult population with no schooling amounts to 7%, with only 2% having obtained a tertiary level of education. Approximately 36%, however has a matric certificate, which is about 20% higher than the rate in the district and 10% higher than the provincial rate.

The statistics indicate that although a high number of students enroll for primary school, a very low number of students complete Grade 12. Furthermore, only 5% of those who enrolled for Grade 1 endure it into a tertiary level.

With the low number of the population having a tertiary qualification or having completed Grade 12, it can be assumed that the skills levels are also low. This results in a very low probability for employment. Unemployment and low skills remain a major concern within the Tsantsabane Local Municipality area.

Within the TLM, the educational profile of those of 20 years and older is as follows⁸:

Table 9: Educational Profile of Population in Tsantsabane Local Municipality

Educational Profile: Tsantsabane Local Municipality					
No Schooling	Some primary	Completed primary	Some secondary	Completed secondary	Higher
1 853	2 326	1 500	9 185	9 165	262
(7.3%)	(9.1%)	(5.9%)	(36%)	(36%)	(2.2%)

It must, however, be noted that the education level is further being negatively affected by the urbanisation process, with a lack of sufficient schools for the increase in people coming to Postmasburg and surrounds in search of employment⁹. Learners from all over the TLM area are transported to attend school in Postmasburg. Overcrowding in the classrooms is a serious challenge which hampers the learning experience. There is thus an urgent need for additional school facilities. The challenges in this regard relate to:

- ☞ An urgent need for additional school facilities in Newtown (Postmasburg) and Groenwater / Skeyfontein;
- ☞ Lack of a Setswana medium school/s;
- ☞ Lack of specialised schools focusing on specialized traits i.e. Technical or Agricultural;
- ☞ Lack of proper water and sanitation services at schools;
- ☞ Not enough classrooms and high learners and teacher ratio; and
- ☞ A need for an additional technical high school that will respond/address for the needs of the mining sector.

⁶ StatsSA: Community survey 2016

⁷ Tsantsabane Local Municipality. Integrated Development Plan

⁸ StatsSA: Community survey 2016

⁹ Tsantsabane Local Municipality. Integrated Development Plan

3.10.8 Employment and Income

Although various mines operate in the Tsantsabane Local Municipality area, these mines cannot accommodate all the jobseekers. According to the Census of 2011, the employment rate in the municipality is slightly less compared to the district rate, but significantly higher than the provincial rate. The non-economically active people are still of concern as they would thus be dependent on the employed. These figures could have also changed since 2011.

The mining sector, followed by the agricultural sector is the main employment sectors within the local study area. Job creation among the youth remains a challenge with limited sectors available.

The employment profile of persons 15 years and older is as follows:

Table 10: Employment Profile¹⁰

Employment Profile				
Area	Employed	Unemployed	Discouraged work-seeker	Other non-economically active
Tsantsabane Local Municipality	10 760 (45.3%)	3 795 (16%)	419 (1.8%)	8 764 (36.9%)
ZF Mgcawu District	74 449 (47.3%)	17 696 (11.3%)	4 961 (3.2%)	60 210 (38.3%)
Northern Cape Province	282 791 (38.4%)	106 723 (14.5%)	39 913 (5.4%)	306 291 (41.6%)

Although the median average income in the TLM is calculated at R29 400 per annum, approximately 34.1% of the households within the TLM fall within the lower bound income brackets of below R20 000 per year. This figure is lower than that of the Northern Cape Province (41.6%) and the municipal figures (37.2%).

Poverty levels in the study area thus remain high.

3.10.9 Internal Strategic Perspective (ISP)

According to the Lower Vaal Water Management Area: Overview of Water Resources Availability and Utilisation Report (DWAF; 2003), the Gross Geographic Product (GGP) of the Lower Vaal WMA was R9.8bn in 1997. The most important magisterial districts in terms of contribution to GGP in this WMA are shown below:

- 📌 Kimberley 29,6%
- 📌 Postmasburg 14,8%
- 📌 Lichtenburg 9,6%
- 📌 Kuruman 8,9%
- 📌 Vryburg 8, 3%.

The most important economic activities taking place within the WMA are:

- 📌 Mining 23%
- 📌 Government 16%
- 📌 Trade 15%
- 📌 Agriculture 14%

The main agricultural activities identified include livestock and dryland cropping. Livestock includes beef and dairy cattle, goats, non-wooled sheep, pigs and ostriches. Crops grown are mainly maize, but also sunflower, cotton, groundnuts and vegetables. The mining activities in this WMA include mining for diamonds, iron ore, manganese and other minerals such as limestone, dolomite and amphibole asbestos. Kimberlite diamonds are mined at the Finch Mine at Lime Acres, one of the most important diamond producing mines of the De Beers Company. Kimberley is also an important diamond mining area, which is known for its high-quality diamonds. The Sishen Mine, currently

¹⁰ StatsSA: Census 2011

the major supplier of iron ore in the country, is also located in the Lower Vaal WMA. This mine has a mineable depth of 30 metres and was opened in 1953 as part of Iscor's expansion strategy. In 1997, it produced approximately 2 400-million-ton iron ore per year. Other important mining areas includes Kudumane (iron, manganese and asbestos etc.), Ganyesa (diamonds, mica group clay and salt) and Taung (diamonds, limestone, dolomite and salt). Since manufacturing production is far less than mining production, it can be deduced that only a small percentage of beneficiation is done locally. This implies that a large percentage of raw mining products are exported to other areas for beneficiation. Lichtenburg is the largest manufacturing town in the WMA, where manufacturing includes cement and cheese factories. Kimberley is the second largest manufacturing town, but its output is half that of Lichtenburg.

The trade sector is concentrated in wholesale of primary products and related services to the community. Main products of trade in this WMA are:

1. diamonds (for export)
2. food retail related products
3. ostrich-related products.

3.10.10 Strategic Development Framework

According to the IDP, the Spatial Development Framework (SDP) also indicates the impact of development activities on the environment and rate impacts as low, medium and high.

According to the National Biodiversity Strategy (NBS), biodiversity considerations are to be integrated into all other strategies and plans at local government level, such as poverty eradication and developmental programmes. The NBS provides for achieving various biodiversity-related objectives, i.e. reducing the rate of loss of biodiversity by 2010. The goal of the NBS is therefore to conserve and manage biodiversity to ensure sustainable benefits to the people of South Africa, through co-operation and partnerships that build on strengths and opportunities.

According to the National Spatial Biodiversity Assessment (NSBA), Tsantsabane and the broader district were not identified as a priority with regards to biodiversity conservation. However, it continues to be important to address the issue, since biodiversity makes a substantial contribution to the livelihoods of rural communities in the form of housing, fuel, food and medicines. The results of the NSBA also highlight that many people have become alienated from nature, through apartheid policies and processes like urbanisation. Hence, much more needs to be done to make conservation more inclusive and relevant to people's lives.

With all the development happening in the area, the demands for water have increased as in the rest of the semi-arid Northern Cape Province.

The area is rich in minerals which has historically been the mainstay of the area's economy. Iron and manganese mining are an important activity in the economy of the area. Haematite deposits in the form of ferruginised banded ironstone occur as a cake or capping to the Gamagara hills which lies between Postmasburg and Sishen. The ore is very pure and typically consist of 95% ferric oxide. There are significant undeveloped mineral resources left in the area that could contribute to future economic growth in the area, depending on the future viability of exploiting the minerals. Large areas of unrehabilitated and poorly rehabilitated mining activities (current and closed) have a significant negative effect on the scenic environment in the area, especially in the mountainous areas.

3.10.11 Environmental Management Framework

According to the IDP, the Environmental Management Framework (EMF) further indicates strategies focusing on the alleviation of potential key development/ environmental friction areas by providing direction in respect of how these friction areas should be dealt with. The following strategies have been compiled and in future the Tsantsabane Local Municipality will align its own environmental planning to these:

- ☞ Strategy for the protection and conservation of high quality natural vegetation;
- ☞ Protection of sensitive environmental features on large properties;



- ☞ Protection of sensitive environmental features on large properties across the district; and
- ☞ Strategy for the protection of sensitive environmental features, surrounded or abutted by small properties.

These aspects are important to consider in the future development of the mine, its EMPs, Social and Labour Plans and Closure Plans.

3.10.12 Internal Strategic Perspective

According to the “Lower Vaal WMA: Overview of Water Resources Availability and Utilisation” Report, the Gross Domestic Product (GDP) of the Lower Vaal WMA was R9,8bn in 1997. The most important magisterial districts in terms of contribution to GDP in this WMA are listed below:

- ☞ Kimberley 29,6%;
- ☞ Postmasburg 14,8%;
- ☞ Lichtenburg 9,6%;
- ☞ Kuruman 8,9%; and
- ☞ Vryburg 8,3%.

The most important economic activities of the WMA are:

- ☞ Mining 23%;
- ☞ Government 16%;
- ☞ Trade 15%; and
- ☞ Agriculture 14%.

The main agricultural activities identified include livestock and dryland cropping. Livestock includes beef and dairy cattle, goats, non-wooled sheep, pigs and ostriches. Crops grown are mainly maize, but also sunflower, cotton, groundnuts and vegetables. The mining activities in this WMA include mining for diamonds, iron ore, manganese and other minerals such as limestone, dolomite and amphibole asbestos. Kimberlite diamonds are mined at the Finsch Mine at Lime Acres, one of the most important diamond producing mines of the De Beers Company. Kimberley is also an important diamond mining area, which is known for its high-quality diamonds. The Sishen Mine, currently the major supplier of iron ore in the country, is also located in the Lower Vaal WMA. This mine has a mineable depth of 30 metres and was opened in 1953 as part of Iscor’s expansion strategy. In 1997, it produced approximately 2,400-million-ton iron ore per year. An increase in mining and transportation activities can be expected with the construction of the Sishen-Coega railway line that will link Sishen with the Coega initiative near PE. Other important mining areas includes Kudumane (iron, manganese and asbestos etc.), Ganyesa (diamonds, mica group clay and salt) and Taung (diamonds, limestone, dolomite and salt). Since manufacturing production is far less than mining production, it can be deduced that only a small percentage of beneficiation is done locally. This implies that a large percentage of raw mining products are exported to other areas for beneficiation. Lichtenburg is the largest manufacturing town in the WMA, where manufacturing includes cement and cheese factories. Kimberley is the second largest manufacturing town, but its output is half that of Lichtenburg.

The trade sector is concentrated in wholesale of primary products and related services to the community. Main products of trade in this WMA are:

- ☞ Diamonds (for export);
- ☞ Food retail related products; and
- ☞ Ostrich-related products.

4 RISK MONITORING RESULTS

The 2015 Financial Provision Regulations states that once the impact prediction investigations required in terms of GN R 632 have been completed (undertaken as part of the Risk Assessment, 2019, the information so gained must be considered for purposes of the three (3) compulsory plans and related financial provision required in terms of GN R 1147.

Beeshoek is an operational mine and conducts its activities in line with approved Environmental Authorisations, Environmental Management Programmes and a Water Use Licence. For each of these licences and/or authorisations, a detailed risk assessment was conducted to determine, construction, operational and residual risks.

The risk assessments undertaken as part of the EMPr, Environmental Authorisation Studies in the past, as well as the ongoing investigations and updates in the Numerical Groundwater Investigations identified no quantifiable residual risks to manage in terms of latent risks post closure – see the following section.

4.1 Long Term Risk Identification

According to the Financial Provision Regulations, 2015, an applicant must determine the financial provision through a detailed itemisation of all activities and costs, calculated based on the actual costs of implementation of the measures required for-

- (a) annual rehabilitation, as reflected in an annual rehabilitation plan (this report);
- (b) final rehabilitation, decommissioning and closure of the prospecting, exploration, mining or production operations at the end of the life of operations, as reflected in a final rehabilitation, decommissioning and mine closure plan; and
- (c) remediation of latent or residual environmental impacts which may become known in the future, including the pumping and treatment of polluted or extraneous water, as reflected in an environmental risk assessment report.

Current specialist investigations and past Environmental Impact Assessments, during which detailed Risk Assessments were conducted by competent Specialists, have as yet not identified any known Residual Risk. Studies have indicated that all identified impacts can be addressed by ongoing management measures implemented by the mine.

Here it is very important to understand the requirements of the Regulations. The content of the final rehabilitation, decommissioning a mine closure plan, as well as that of the Environmental Risk Assessment Report, states that the (c) findings of an environmental risk assessment leading to the most appropriate closure strategy. A closure strategy has been approved as part of the approved Environmental Management Programmes.

Annexure 5 of the Regulations, stipulates the minimum content of an Environmental Risk Report and specifically states that the Environmental Risk Assessment Report will form a component of the Environmental Management Programme to be submitted in terms of section 24N of the Act and the Environmental Impact Assessment Regulations, 2014 and will be subjected to the same requirements of the environmental management programme with regards opportunities for stakeholder review and comment as well as auditing. The Regulations are promulgated for both new Environmental Authorisations, but also for the review of already conducted studies.

For the purposes of this operation, such risk assessment has been completed as part of the approved EMPrs' as well as the Environmental Authorisations. Ongoing specialist investigations, such as the Contamination Study, Waste Classification Studies, and Numerical Groundwater Models are undertaken to assess whether there are any changes to the identified risks and whether additional management measures are required. The report should state the -



(b) details of the assessment process used to identify and quantify the latent risks ((this is presented in Section 5.4 and 5.6 of the Beeshoek Residual Risk Report, detailing all documentation considered, including-

(i) a description of the risk assessment methodology inclusive of risk identification and quantification (this is presented in Section 5.5 of the Beeshoek Residual Risk Report, in which the rating methodologies used in the previous risk studies were utilised;

(ii) substantiation why each risk is latent, including why the risk was not or could not be mitigated during concurrent rehabilitation and remediation or during the implementation of the final rehabilitation, decommissioning and closure plan (this is presented in Section 5.6 and 5.7 of the Beeshoek Residual Risk Report, and also presented in the following section of this Annual Rehabilitation Report;

The main and most important purpose of the Risk Assessment, therefore, is the need to identify whether there are risks that were not or could not be mitigated during the concurrent rehabilitation and remediation or during the implementation of the final rehabilitation, decommissioning or closure plans. At this point of time and based on the current available impact prediction models (Numerical Groundwater Studies, Waste Classification Studies), no such risks have been identified. Risks such as the design and or management of Mine Residue Deposits, are areas, which can be managed and addressed during the operational and closure design phases, and therefore are not considered latent or residual risks. Examples of specific risks would be where pollution plumes are identified and water treatment post closure will be required, or where there are potential for decanting of polluted water, another example is where there are not rehabilitation measures possible to manage the stability of areas (i.e. underground mining practices where the underground structures may not be sufficient to allow for land stability.

If any residual or latent risk has been identified as part of the Risk Assessment processes, these must be quantified and funding provided for management, and in that case the following is required:

(iii) a detailed description of the drivers that could result in the manifestation of the risks, to be presented within the context of closure actions already having been implemented during the execution of concurrent rehabilitation or during the implementation of the final rehabilitation, decommissioning and closure plan;

(iv) a description of the expected timeframe in which the risk is likely to manifest, typically as expected years after closure, and the duration of the impact, including motivation to support these timeframes;

(v) a detailed description of the triggers which can be used to identify that the risk is imminent or has manifested, how this will be measured and any cost implications thereof;

(vi) results and findings of the risk assessment;

(vii) an explanation of changes to the risk assessment results as applicable in annual updates to the plan;

This latter point is of critical importance to ensure that annually the available specialist studies are assessed, such as the numerical groundwater models or where applicable dolomitic studies. For the purposes of this operation, none of the available studies have identified long term – residual or latent risks.

Where latent or residual risks are identified, corrective management measures and/or risk reduction activities must be implemented. Based on the studies as presented in the following sections, no such risks have been identified as yet, therefore these cannot be listed as a latent risk, quantified or costed for.

The following sections provides a description on why latent and/or residual risks are not identified as a costing requirement for residual risk management.

Indicators, which are most sensitive to potential risk, are defined during the EIA phases associated with the development of projects. These EIAs focus on aspects within the biophysical and social spheres.

Based on the information in the EMPs, all potential drivers of risks can be mitigated as part of concurrent, as well as ongoing mitigation. Where risks remain, these can be mitigated as part of the Closure Plan – such as revegetation and the monitoring of vegetation establishment for a period of 3 years post-closure.

Based on the approved EMPs, no residual impacts of significance are listed. However, in order to ensure that the outcomes of the EMPs remain consistent with the initial studies, this report also considered the following:

- Latest Deep Dolomitic Study;
- Latest Waste Classification Outcomes;
- Latest IWWMP Outcomes; and
- Latest Groundwater Monitoring Outcomes.

The following studies were considered to determine what potential risk indicator drivers are present on site:

4.1.1 EMP Specific Risk Identification

Rehabilitation activities identified have been undertaken based on the following:

- Meeting the conditions of the approved Environmental Authorisations, Water Use Licences, as well as Waste Management Licences.

In this case it is important that the closure management conditions of the approvals on site is similar, as all Environmental and Water Processes are undertaken in parallel with the same specialist supporting documentation. The current Water Use Licence focusses on the operational management of activities. The WUL specifically requires that the mine shall make full financial provision for all investigations, designs, construction, operation and maintenance for water treatment plant should it become a requirement as a long term water management strategy – for this latter reason, ongoing numerical models are undertaken. To date no such need has arisen.

The compilation of the various EMPs and WULS were undertaken using a quantitative risk assessment approach. None of the approved documents, which also included multi-disciplinary specialist studies, undertaken have identified any long term or residual risks for consideration in the Closure Plans.

4.1.2 Mine Residue Deposit Legal Risk

The transitional arrangements of the NEMA Regulations for the planning and management of Residue Deposits and Residue Stockpiles are very important. Under the transitional arrangements it is stated that an EMP approved in terms of the MPRDA shall be deemed to have been approved and issued in terms of the NEM:WA. The Minister may however direct any holder of a mining right if he or she is of the opinion that the residue stockpile or residue deposit in question is likely to result in significant pollution, degradation or damage to the environment, to take such action to upgrade the EMP to address any deficiency in the EMP. A further very important component of the transitional arrangements is the fact that under Section 6 it is stated that an EMP submitted in terms of the MPRDA and which is pending when this Notice take effect (8 December 2014), must despite the repeal of the MPRDA, be dispensed with in terms of the MPRDA. The aforementioned statement will then again give effect to the transitional arrangement stating that an EMP approved in terms of the MPRDA shall be deemed to have been approved and issued in terms of the NEM:WA. At the present time the legal status of the Mine Residue Deposits is considered a potential operational risk to the mine, purely based on proper delineation on design specifications. The mine has initiated a process of assessing each of the facilities based on the required design parameters. For this reason, these areas are not considered latent risks, which requires quantification and costing beyond closure.

4.1.3 Rehabilitation Material Availability

The assumption has been made that vegetation growth is possible without having to apply a layer of topsoil. The closure valuation allows for self-succession without the addition of topsoil. The EMPs allow for a revegetation project should self-succession of vegetation not be successful. This will be done through the addition of a topsoil/subsoil mixture with associated seed bank, and if re-establishment of vegetation using this method is found to be unacceptably slow, soil analysis and amelioration will be undertaken and the area be seeded with a seed mix to specification.



4.1.4 Waste Classification Outcomes in terms of Pollution Potential

The following section provides a systematic presentation of the steps followed by the mine to determine whether the Mine Residue Deposits on site have any potential latent or residual risk:

4.1.4.1 Initial Assessments (2015/2016)

During 2015 and 2016, Waste Classification was undertaken on 20 samples from Beeshoek. The aim of the tests was to classify the material in terms of the waste classification guidelines set by the Department of Environmental Affairs (DEA) and published in the Government Gazette during August 2013. The guidelines which gave effect to this study were:

- GN R. 634 (GN634) of NEM:WA: Waste Classification and Management Regulations;
- GN R. 635 (GN635) of NEM:WA: National Norms and Standards for the Assessment of Waste for Landfill Disposal; and
- GN R. 636 (GN636) of NEM:WA: National Norms and Standards for Disposal of Waste to Landfill.

The sample material was submitted to SGS in Johannesburg South Africa, which is a South African National Accreditation System (SANAS) accredited laboratory, for the analyses. Tests the samples were subjected to include:

- Total Concentration (TC); and
- Leachable Concentration (LC).

Total concentration test results

The test results for the TC show that hexavalent chromium (Slimes Dam, contaminated dump, West Pit and Village waste material), barium (all sampled waste material), copper (BN, West and East waste material), manganese (all waste material except BIS, West and Village waste material), vanadium (Historic waste material) and lead (Discard, HL, Slimes, BN, Historic, Contaminated dump, BIS, TITR and East Pit waste material) exceed the TCT0 guidelines in some of the samples. Arsenic exceed the TCT0 guidelines in all the samples. All the samples comply with the TCT1 guidelines.

It should be noted that all elements that exceed the TCT0 guideline values still comply with the TCT1 guideline values.

Discussion of leach test analysis results as part of the 2015 study

There are a number of facilities where leachate from the facility towards the aquifers would not cause the groundwater quality to deteriorate to a level where it does not comply with the LCT0 guideline values (assuming that the barium concentration in the natural groundwater complies with the LCT0 guidelines in the first place – no information on this is available). These include:

- Contaminated Dump;
- BIS;
- West Pit WRD; and
- Village Pit WRD.

There are several facilities where the LC exceeds the LCT0 guideline values only slightly. It would be reasonable to assume that dilution with groundwater in the underlying and surrounding aquifers will reduce the LC to below the LCT0 guideline value, again assuming that the barium concentration in the natural groundwater complies with the LCT0 guidelines in the first place – no information on this is available. These include:

- Discard (Barium concentration of 0.755mg/L compared to LCT0 guideline of 0.7mg/L);
- Old Slimes Dam (Barium concentration of 0.82mg/L compared to LCT0 guideline of 0.7mg/L);
- North Pit detrital (TITR) (Barium concentration of 0.78mg/L compared to LCT0 guideline of 0.7mg/L);



- ☛ East Pit (Barium concentration of 0.77mg/L compared to LCT0 guideline of 0.7mg/L); and
- ☛ HL Dump (Manganese concentration of 0.57mg/L compared to LCT0 guideline of 0.5mg/L).

Facilities where additional studies must be performed to determine whether dilution of the leachate with groundwater will yield a combined groundwater quality compliant with LCT0 are:

- ☛ Slimes Dam;
- ☛ BN WRD; and
- ☛ Historic Dump A.

These additional studies to be done would include:

- ☛ Determining the natural groundwater quality in the area in terms of barium and manganese concentrations (study was subsequently completed in 2019); and
- ☛ Possibly a basic groundwater contaminant model to determine the cumulative impact of leachate from the facilities on the underlying and surrounding aquifers should the natural barium and manganese concentrations in the groundwater be below LCT0 guideline values (study was subsequently completed in 2019).

Waste classification based on TC and LC test analyses

Based on the test results, the material from all the different sites is classified as Type 3 Waste following the GN635 classification system.

This classification is mostly based on the results of the total concentration testing results where there are several elements that exceed the TCT0 guidelines for all the samples. There are several facilities which will not be impacted or may not be impacted when taking into consideration dilution with natural groundwater based on the leach concentration results.

4.1.4.2 Waste Classification Clarification Study, 2017

A Waste Characterization and Groundwater Monitoring Network Audit was undertaken by GPT, April 2017, following the 2015 study.

Based on the study, groundwater quality analysis, solid waste analyses and liquid waste analyses, it was deduced that the chemical signatures of the three (3) mediums (leach, groundwater and waste rock) are quite similar. Additionally, it was found that the constituents found to exceed the relevant screening levels for each of the three mediums are also similar. Also, most of the sources are located within the dewatered area, directing any contaminants towards the active mining areas.

The 2017 study concluded that groundwater monitoring in terms of chemistry is not recommended for expansion as the effects of sources on the groundwater environment are likely to be negligible and are unlikely to be observed in samples as the chemical signatures of the different mediums are so similar.

The report also stated the following: "The available hydrogeochemical data (incl. solid waste, liquid waste and groundwater) were analysed using IBM.s SPSS v. 20. The corresponding chemical constituents between each of the samples were defined as chemical fingerprints, which could be correlated and cross-correlated with each other in an attempt to identify the similarities between the waste samples and background water quality. All the chemical compositions of the solid waste and liquid waste samples show a significant correlation ($\alpha = 0.01$ or 0.05) with that of at least one background groundwater sample. This illustrates that contamination from these sources is likely to have the same geochemical signature as the local groundwater. This shows that contamination to the aquifer from the identified sources is unlikely."



4.1.4.3 Follow up risk study, 2019

A Contamination Assessment was undertaken at the mine in terms of Nitrate, Barium and Manganese as Contaminants of Concern. This arose from the 2015/2016 Waste Classification Study, and the request for further studies became a key condition in the WUL, Annexure IV, Condition 3.18.

The study found that:

- ☞ A cone of depression has developed within the active mining area with flow directed towards the mining excavation due to mine dewatering (this was also found in the 2016 Numerical Model undertaken by GPT- Updated Numerical Modelling of the predicted groundwater drawdown resulting from mining of the Village Pit of the Beeshoek Mine, June 2016).
- ☞ None of the targeted constituents exceed the prescribed 2018 WUL limits.
- ☞ Nitrate as N concentrations exceed the SANS241-1:2015 standard limit in, BN Pit, WG74 and WG34.
- ☞ Barium (Ba) and Manganese (Mn) concentrations are within SANS 241-1:2015 recommended limits in all samples.
- ☞ All samples have a $\text{Ca}^{2+}/\text{Mg}^{2+}-\text{HCO}_3^-$ hydrochemical signature typical of unpolluted groundwater enriched in Calcium (Ca) and Magnesium (Mg) due to the presence of dolomite [$\text{CaMg}(\text{CO}_3)_2$] in the area which can influence the carbonate concentration in the groundwater by dissolution.
- ☞ The $\delta_{18}\text{O}$ and $\delta_2\text{H}$ analytical results of all samples were plotted on a $\delta_2\text{H}$ vs $\delta_{18}\text{O}$ chart relative to the Global Meteoric Water Line (GMWL). The samples deviate from the GMWL due to depletion in isotopes. Depletion in $\delta_{18}\text{O}$ and $\delta_2\text{H}$ are indicative of evaporation losses in the pit water (BN Pit) and recharge following evaporation and mixing in groundwater.
- ☞ The $\delta_{15}\text{N}$ (from NO_3) and $\delta_{18}\text{O}$ values for all samples were plotted against each other on a Kendall plot. The isotopic signatures of the samples are typical of NO_3 values derived from a mixture of soil, agricultural, and septic waste sources, with contribution from N-based explosives in the mining area.
- ☞ The use of N-based explosives for mine blasting is likely to contribute to elevated nitrate levels in groundwater as most explosives contain between 70. 90% ammonium nitrate. Nitrates are highly soluble in water. The occurrence of nitrate in groundwater and the pit water indicates that nitrate is naturally occurring (outside of the mining area) with contribution from N-based explosives in the mining area.
- ☞ Nitrate occurrence may be attributed to nitrogen cycling in the environment and the use of N-based explosives (for mine blasting). This study indicates that the nitrate circulation in water is complicated involving multiple sources and the occurrence of nitrate is natural with contribution from mining-related blasting using N-based explosives.
- ☞ In the mining environment, the leaching of blasting residue from waste rock, tailings and mine water impoundment are also potential sources of nitrate in groundwater. The contribution of N-based-explosives to nitrate concentration in groundwater is negligible compared to background values.
- ☞ Based on the scope and findings of this investigation within the mining area and immediate surroundings, Ba and Mn were not regarded as contaminants of concern in groundwater.

The conclusion of the study stated that due to the limited contribution of explosives regarding elevated nitrate concentration (less than 1mg/l), as well as the fact that groundwater flow eventually ends up in the dewatered zone, no active remediation is required. As part of the groundwater management plan, focus should be on the management of the water balance of the mine to ensure minimal infiltration of surface water enriched in nitrates. The conclusion again, was that no residual or latent groundwater pollution risk was identified on site.

4.1.4.4 Risk to Water Quality

Based on the outcomes of the studies stipulated in the preceding section, no impact on groundwater is foreseen from the mining activities as determined by various specialist studies described hereafter. The groundwater system is therefore well placed to provide potable and process water for the mining operations. No water treatment or additional groundwater management is required.



4.1.5 Opencast Dewatering Impacts

Mining in this area has been ongoing for many decades, and there are historical impacts on the surrounding aquifer which are impractical to simulate in a numerical model. Thus, current groundwater levels (obtained from various sources) have been used as baseline for this impact assessment, and all dewatering impacts related to the current water levels as a starting point. Considering the impact associated with each mining pit, the following observations were made:

- ☞ The area to the south of the mining rights area is characterised by deep groundwater levels (>100 m) associated with large-scale dewatering at the neighbouring Kolomela Mine.
- ☞ No drawdown is expected for further mining at East Pit as the declining groundwater levels is predicted to be below the bottom of mining.
- ☞ Drawdown at Village pit is predicted to extent to up to 2km from the pit in a mostly westerly direction, for an insignificant drawdown of 5 – 10 metres. Areas of significant drawdown is expected only in the immediate vicinity of the pit, which could even decline with time as Leeuwfontein mining impacts northward into this area.
- ☞ HF Pit is predicted to have a minor impact limited to the immediate surroundings of the pit itself.
- ☞ The BN Pit is predicted to have the largest area of impact due to substantial increase in mining depth. Drawdown of groundwater levels will be up to about 100 m but limited to an area of about 1 km around the pit. This is mainly due to different hydraulic characteristics in the area around the pit.
- ☞ No groundwater-related impacts are expected on surface water resources.

After closure and cessation of dewatering/groundwater abstraction, the water table will rise in the mine to reinstate equilibrium with the surrounding groundwater systems. The rebound period also depends on regional activity as large-scale dewatering is occurring at the neighbouring mines as well. Following the closure of the opencasts and the cessation of the dewatering it is assumed to lead to groundwater rebound and potential decanting. However, due to naturally deep-lying groundwater levels, no decant is predicted.

The rise of solute concentrations in groundwater is expected to occur slowly in a south to south-westerly direction, at about 100 metres per year. No adverse effects are predicted on receptor boreholes with regards to increasing solute concentrations in groundwater.

4.1.6 Sinkhole Development

SRK Consulting (SRK) was appointed by the mine to conduct a deep dolomite study. The Ghaap Plateau dolomite formations occur at depth and into the northeast of the mine property where it outcrops in the Maremane Anticline. The dolomite formation in general and the Ghaap dolomites in the case in particular, are a primary aquifer and an important groundwater reserve especially in the arid western regions of South Arica where the mine is located. The effects of groundwater abstraction on the stability of karst terrane (or dolomite) are well documented. SANS 1936 provides standards for development on dolomite ground where dolomite formations occur within 100m of surface. In these instances, a dolomite stability assessment is required to be conducted to assess the probability of dolomite hazards affecting surface infrastructure and casing risks to the public, personnel, or property of affected parties.

The SRK study focused on the following:

- ☞ Exposed karst cave in the vicinity to the BN pit – I 2016 a large cavity manifested in a pit adjacent to the BN pit in the mining area north of the property;
- ☞ Current operational and disused pits – the variable depth to bedrock is evidence where pinnacles of dolomite as exposed in the pit face showing recent infill between successive pinnacles;
- ☞ Detrital mining area – in the lower lying areas detrital iron ore deposits are blanketed under a horizon of windblown Kalahari sand;
- ☞ Subsidence in the south-eastern area of the mine property: A doline was inspected which as occurred in the south-eastern area of the site. This area has been fenced off to make it safe and prevent unauthorised



entry. The report states that it is probable that this incident is related to groundwater lowering from dewatering from the neighbouring mine.

- ☞ The current Slimes Dam in the north of the mine site was inspected at the embankment wall against which supernatant water has ponded on the norther side of the facility.

Surface deformations, both naturally occurring and induced by mining activities, pose as a risk to assets, health and the environment in a karst environment. The mine is underlain by dolomite both near surface and at depth. The buried karst terrane is notorious for the development of subsidences and sinkholes. The Satellite Application Centre of the CSIR has monitored the Beeshoek Mining Rights area and has provided surface deformation reports for the licence areas of interest on 12- and 24-day intervals from August 2017 and June 2019. The reports show the occurrence of the following surface deformation observations as follows:

- ☞ 20 August 2017 – southwestern side of the railway line immediately north of the railway bridge -21mm subsidence;
- ☞ 18 December 2017 – Village Pit Waste Rock Dump – 8mm subsidence;
- ☞ 30 December 2017 – Village Pit Waste Rock Dump – further 130mm subsidence;
- ☞ 11 January 2018 – Village Pit Waste Rock Dump – further 42mm subsidence;
- ☞ 12 March 2018 – northern main rock dump - 55mm subsidence;
- ☞ 16 June 2018 – two zones at crest of eastern pit wall of the BF pit – 22mm and 29mm subsidence respectively;
- ☞ 28 June 2018 – north-eastern crest of East Pit – 33mm subsidence;
- ☞ 19 November 2018 – further deformation at the southwestern side of the railway line immediately north of the railway bridge – 18mm subsidence;
- ☞ 6 May 2019 – three zones in East Pit Waste Rock Dump – 10mm subsidence;
- ☞ 6 May 2019 – Village Pit Waste Rock Dump – further 140mm subsidence;
- ☞ 18 May 2019 – 5 zones on the East Pit and Waste Rock Dump – max 22mm subsidence;
- ☞ 18 May 2019 – 2 zones in Village Pit Waste Rock Dump – further 136mm subsidence;
- ☞ 30 May 2019 – northern basic of the Slimes Dam – 110mm subsidence;
- ☞ 30 May 2019 – Village Pit Waste Rock Dump – further <10mm subsidence;
- ☞ 11 June 2019 – two zones in the central and southern basin of the Slimes Dam – 28mm subsidence.

A number of the deformations records relate to the rock dumps, and these are unlikely to be dolomite related, but rather consolidation settlement of loosely packed spoil. Deformation associated with pit slopes crests are also more likely to be response to stress relief on the pit walls.

The subsidence in the vicinity of the railway line, where subsidence was noted on 20 August 2017 and 19 November 2018 is possibly also attributable to karst terrane dewatering consequences.

The settlements noted in the basin of the Slimes Dam on 30 May 2019 and 11 June 2019 is significant and may indicate localised subsidence in the basin response to water ingress.

4.1.6.1 Dolomite impact on pits

The presence of cavities below the base of Wolhaarkop breccia has been shown to occur on the site. One such large cavern is present as exposed in the BN Pit annex. While this may be a once off occurrence, tis cannot be assumed to be the case with any certainty. The occurrence of this is difficult to predict as they occur within the bedrock at the base of the Wohaarkop chert breccia where solution cavities may be present. Although they are likely to be rare occurrences, the do pose a significant risk to mining activities.

4.1.6.2 Dolomite impact on infrastructure

The impact of dolomite related instability on infrastructure is likely to be the highest risk where dolomite bedrock is shallow or underlies a blanketing layer or layers of unconsolidated soils and deposits. This is particularly relevant



where water-bearing services are involved, and the risk of leakage is always possible. Concentrations of surface water such as from stormwater or from unlined impoundments such as tailings storage facilities that are unlined pose a risk.

Infrastructure such as roads, bridges and pipelines will be a risk due to the presence of a blanketing layer of recent soils which overlie buried karst ground at depth. Leaking services and other concentration of water in the vicinity of infrastructure such as stormwater ponding result in water ingress into the ground causing subsurface erosion into receiving cavities in the dolomite bedrock.

A geotechnical investigation of the Beeshoek Slimes embankment wall in a report titled “Beeshoek Iron Ore Mine Tailings Storage Facility – Geotechnical Investigations – SRK Report No. 547755” shows seepage to be occurring through the wall of the embankment. The CSIR InSAR deformation reports show two instances of subsidences within the basin of the Slimes Dam, which is underlain by dolomite at a shallow depth. The relationship between these observations and the risk to stability of the basin and embankments must be established by further investigation.

4.1.7 Recommendations in terms of the management of dolomites

There is evidence that dewatering has had some effect on surface instability on the property. It is recommended that a study be conducted to explore techniques that will aid the identification of potential problem areas. Such techniques include inter alia a geophysical methods such as a gravity survey to identify low gravity anomalies that will aid identifying voids in bedrock. There is a suggestion from a dewatering borehole near the western pit that a similar cavity may exist at depth in this area too. Investigation of known or suspected features will give a good opportunity to test if such geophysical methods will indicate cavernous conditions and can be used in future to identify these ground conditions in advance so that they can be mitigated. The eastern doline can be investigated in a similar fashion to confirm ground conditions that lead to the surface deformation events.

In mining of the Manganore Formation, the presence of cavities at the base of the Wolhaarkop Formation can be identified by targeted gravity surveys in future operational area and drilling advance of mining operations. Risks associated with the Slimes Dam from seepage through embankments and seepage through the basin need to be better understood. Investigation by gravity surveying and targeted drilling need to be explored to understand and quantify the risks. Wet services, such as water supply and slurry pipelines delivering waste to the Slimes and storm water accumulation and ponding should be monitored especially where they traverse ground where dolomite bedrock dolomite outcrops or occurs beneath a blanketing horizon of recent soils or deposits. Small scale surface mapping of which areas of the mine site are underlain or have inferred underlying dolomite will be necessary, if there are not already available, to characterise risk.

The following commitments have been made by the mine for the next financial year:

- ☛ Gravimetric Geophysical surveys - Known and/or suspected sub-surface features will be covered by the Geophysical survey currently underway. This will provide a good opportunity to confirm the efficacy of the gravimetric geophysical method to indicate cavernous conditions and reaffirm its continued future use to identify these ground conditions in advance;
- ☛ West Pit Exploration drilling;
- ☛ Small scale surface mapping of which areas of the mine site are underlain or have inferred underlying dolomite is being undertaken - water accumulation and ponding will also be monitored as part of this procedure.

4.2 Outcomes of Risk Assessment

As presented in the preceding sections, no residual risks have been identified at this time of the operational phase at Beeshoek Mine. However, latent risks are present. These are regarded as potential unwanted events for and



during mine closure were identified and discussed. Ten unwanted events were identified for the mine. The risks are categorised as follows:

Table 11: Risk Levels

Colour	Descriptor	Action	Sign-Off
	Extremely Intolerable	Immediate Action	General Manager
	Highly Intolerable	Short term action required	Senior Management
	ALARP (As low as reasonably predictable)	Heightened Action	Section Manager
	Maintain	Ensure levels of control	Supervisor

These unwanted events were ranked for risk based on the maximum reasonable severity should they occur and the likelihood of that specific severity/consequence occurring (please refer to the following table presenting the risk matrix used). This analysis was firstly done assuming that no controls are in place (i.e. the raw latent risk) and secondly considering current controls were in place and effective (i.e. residual risk).

For the purpose of the risk assessment the following was assumed:

1. All infrastructure will be removed by the mine – i.e. no built infrastructure will remain;
2. The shaping, ripping and revegetation (self-succession) of the post mining area as costed will be successful and this will be monitored for a period of three (3) years post closure to ensure success and correct areas of concern;
3. Considering successful shaping, ripping and revegetation, no residual impacts are foreseen on any watercourses (i.e. cryptic wetlands or river systems);
4. Opencast pits will be backfilled and where backfilling is not possible, enviroberms will be placed to allow for the safety of the area;
5. The post mining land use will be wilderness, as the land capability studies indicate that successful farming such as livestock commercial farming is marginal due to the low grazing capacity for this area (14 hectares per animal);
6. After closure and cessation of dewatering/groundwater abstraction, the water table will rise in the mine to reinstate equilibrium with the surrounding groundwater systems. The rebound period also depends on regional activity as large-scale dewatering is occurring at the neighbouring mines as well. Following the closure of the opencasts and the cessation of the dewatering it is assumed to lead to groundwater rebound and potential decanting. However, due to naturally deep-lying groundwater levels, no decant is predicted.
7. In terms of a residual impact on groundwater quality, the 2017 and subsequent groundwater studies indicated that contamination to the aquifer from the identified sources (Slimes and Mine Residue Deposits) is unlikely.
8. In terms of a potential failure of the Slimes Dam, no significant risk is likely at this time, as the facility is located within an old quarry. The 2020 Dolomitic study further indicated that the risk of subsidence at the Slimes Dam is based on seep from the facility. With the rehabilitation strategy in place, to cover and shape the facility no further residual risk associated with this facility is anticipated.

Based on the above the current management measures and closure plan proposed and approved in the existing EMPs should address all potential impacts, with the exception of potential latent risks – i.e. risks which may occur in the future but cannot be reasonably quantified at this stage. These risks are presented below, and the necessary control measures are recommended to remediate such risks.

Ten unwanted events were identified as part of the 2021 Risk Assessment Report. With the implementation of management measures, one (1) of the unwanted events were ranked as highly intolerable, five (5) ranked as ALARP and four (4) as maintain (please refer to the table below).

The risks identified includes:

1. Mine potentially not rehabilitated and closed properly, which could lead to access and security concerns which could lead to establishment of informal settlements. This could also lead to injury or fatalities due to unauthorised and unrestricted access to mining areas not properly rehabilitated.

2. Mine potentially not rehabilitated and closed properly, which could lead to the occurrence of sinkhole development due to lack of rehabilitation and storm water control around Mine Residue Stockpile slopes and the Slimes Dam.
3. Potential inadequate budget to adequately rehabilitated the environment. This could result in not achieving the final land use plan (rating considering ongoing rehabilitation is currently undertaken).
4. Potential negative effect of future closure on the employees and their future income, which could lead to employees and community income source lost.
5. Potential surface subsidence at opencast pit voids, which could have a negative impact on surface rehabilitation due to the collapse of Opencast Walls – impact on rehabilitation landscape and storm water management.
6. Potential surface subsidence around Mine Residue Slopes. This could have a negative impact no surface rehabilitation due to the collapse of surface infrastructure (MRD) and pooling of surface water – injury to humans and/or animals.
7. Potential surface subsidence on the general environment, resulting in a negative impact on surface rehabilitation due to the collapse of surface infrastructure due to pooling of surface water – injury to humans and/or animals, damage to local infrastructure.
8. Potential dissatisfaction of communities with future land use resulting in protests and disruption of the closure process.
9. Potential unforeseen waste disposal at closure, resulting in unforeseen economic and environmental cost – changes in legislation can also contribute.
10. Potential changes in future legislation. This could include more stringent closure requirements with an unforeseen cost implication.

Table 12: Potential Extremely and Highly Intolerable Risk

Hazard	Consequence(s)	Raw Risk Rank	Residual Risk
Mine potentially not rehabilitated and closed properly.	Access and security concerns which could lead to establishment of informal settlements. Injury or fatalities due to unauthorised and unrestricted access to mining areas not properly rehabilitated.	Extremely Intolerable	Highly Intolerable.
Mine potentially not rehabilitated and closed properly.	Occurrence of sinkhole development due to lack of rehabilitation and storm water control around Mine Residue Stockpile slopes and the Slimes Dam.	Highly Intolerable	ALARP
Potential inadequate budget to adequately rehabilitated the environment.	Not achieving the final land use plan (rating considering ongoing rehabilitation is currently undertaken).	Extremely Intolerable	ALARP
Potential negative effect of future closure on the employees and their future income.	Employees and community income source lost.	Extremely Intolerable	Maintain
Potential surface subsidence at opencast pit voids.	Negative impact on surface rehabilitation due to the collapse of Opencast Walls – impact on rehabilitation landscape and storm water management	Highly Intolerable	ALARP
Potential surface subsidence around Mine Residue Slopes	Negative impact no surface rehabilitation due to the collapse of surface infrastructure (MRD) and pooling of surface water – injury to humans and/or animals.	Highly Intolerable	Maintain
Potential surface subsidence on the general environment.	Negative impact on surface rehabilitation due to the collapse of surface infrastructure due to pooling of surface water – injury to humans and/or animals, damage to local infrastructure.	Highly Intolerable	ALARP
Potential dissatisfaction of communities with future land use.	Protests and disruption of the closure process	Highly Intolerable	ALARP
Potential unforeseen waste disposal at closure	Unforeseen economic and environmental cost – changes in legislation can also contribute	Highly Intolerable	Maintain
Potential changes in future legislation.	Closure requirements more stringent with an unforeseen cost implication	Highly Intolerable	Maintain

For the highest ranked events (highly intolerable and ALARP), additional “controls” should be put in place to reduce the level of risk. Deadlines for ensuring that the additional controls are put in place as well as accountabilities for doing so, should be defined.

Please refer to the Beeshoek Residual Risk Report for the detailed risk assessment.

5 SHORTCOMING EXPERIENCE IN THE PAST 12 MONTHS

Annual or concurrent rehabilitation is often a function of the availability of funds and resources, and as such should be viewed as an ongoing and dynamic process. In this instance, rehabilitation and/or decommissioning targets are set for a 12-month period following the development of this report, however the reality could be that not all targets are met completely within the set 12-month period. The table overleaf presents the annual rehabilitation commitments from the preceding year, what the status of completion is and what the way forward is.

With respect to the performance on the preceding 12 months' targets (as per Annual Rehabilitation Plan 2020), the following shortcomings have been identified:

- ☞ The 4000m² of tar roads planned to be demolished and rehabilitated was placed on hold until further notice.
- ☞ Backfilling at BNN Pit was placed on hold until further notice.
- ☞ The continuation of backfilling at West Pit North was placed on hold until further notice.
- ☞ The removal of tanks in North mine area, was not completed, some rubble still to be removed.
- ☞ Fence and Mid-south area was not removed.
- ☞ Powerline at North mine was not dismantled and removed.
- ☞ The dismantling and removal of remaining overhead powerlines between plant and East pit was not commenced with.
- ☞ Removal of asbestos roof at Village house No13 has not been done.

6 ANNUAL REHABILITATION & REMEDIATION ACTIVITIES

The activities relayed herein with regards to annual rehabilitation and remediation are for the period July 2021 till June 2022. Specific details about the rehabilitation activities associated with the areas also listed in the preceding section are described in the table overleaf.



BEESHOEK IRON ORE MINE 2021 ANNUAL REHABILITATION PLAN

Departmental Ref: NC 30/5/1/2/3/2/1/223EM

Project Ref: 20208

Version: FINAL

Table 13: Beeshoek's Annual Rehabilitation Actions preceding review and new commitments for 2020/2021

Item	Nature of Activity	Area available for rehabilitation	Source Material	2020 Annual Rehabilitation Commitment	2021 Annual Rehabilitation Commitment	New rehabilitation commitment	Status	Estimated completion date	Target met	Closure Objectives and Targets (as per approved EMP)	Closure Design and final Land Use criteria (as per approved EMP, 2006)
Electrical Lines	Dismantle and remove.	±5km	N/A	N	-	-	Completed during the 2016/2017 period.	Completed	Compliant	Linear infrastructure constructed by the mine (i.e. roads, conveyors, railways and power lines) will be removed if it proves to inhibit land use at decommissioning. Where possible infrastructure will remain for social investment opportunities, this will be decided in conjunction with Integrated Development Plan (IDP) of the area and the local authorities (i.e. municipality).	The soils and land capability will be rehabilitated to near pre-mining conditions.
Pipelines	Dismantle and remove.	±500m. Approximately 4500m of pipeline was removed during the 2016/2017 period.	N/A	N	-	-	Completed	Completed	Compliant	Linear infrastructure constructed by the mine (i.e. roads, conveyors, railways and power lines) will be removed if it proves to inhibit land use at decommissioning. Where possible infrastructure will remain for social investment opportunities, this will be decided in conjunction with	The soils and land capability will be rehabilitated to near pre-mining conditions.

BEESHOEK IRON ORE MINE 2021 ANNUAL REHABILITATION PLAN

Departmental Ref: NC 30/5/1/2/3/2/1/223EM

Project Ref: 20208

Version: FINAL

Item	Nature of Activity	Area available for rehabilitation	Source Material	2020 Annual Rehabilitation Commitment	2021 Annual Rehabilitation Commitment	New rehabilitation commitment	Status	Estimated completion date	Target met	Closure Objectives and Targets (as per approved EMP)	Closure Design and final Land Use criteria (as per approved EMP, 2006)
										Integrated Development Plan (IDP) of the area and the local authorities (i.e. municipality).	
Tar Roads	Demolish and remove.	4000m2	N/A	On hold	On hold	N	These activities were suspended to firstly determine the bitumen (tar) disposal requirements	Placed on hold. (initial timeframe was June 2017, then extended to June 2018)	This activity as temporarily been suspended until further notice.	Linear infrastructure constructed by the mine (i.e. roads, conveyors, railways and power lines) will be removed if it proves to inhibit land use at decommissioning. Where possible infrastructure will remain for social investment opportunities, this will be decided in conjunction with Integrated Development Plan (IDP) of the area and the local authorities (i.e. municipality). The soils and land capability will be rehabilitated to near pre-mining conditions.	All structures will be demolished, terracing removed, and foundations demolished to 1m below the original ground level. The areas will be landscaped to be free draining.
Gravel Roads	Rip area to 500mm depth	Completed	N/A	N	-	-	Completed	Completed	Compliant	All haul roads and access roads will be rehabilitated by ripping these structures to a depth of 500mm.	The areas will be landscaped to be free draining.

BEESHOEK IRON ORE MINE 2021 ANNUAL REHABILITATION PLAN

Departmental Ref: NC 30/5/1/2/3/2/1/223EM

Project Ref: 20208

Version: FINAL

Item	Nature of Activity	Area available for rehabilitation	Source Material	2020 Annual Rehabilitation Commitment	2021 Annual Rehabilitation Commitment	New rehabilitation commitment	Status	Estimated completion date	Target met	Closure Objectives and Targets (as per approved EMP)	Closure Design and final Land Use criteria (as per approved EMP, 2006)
Disused boreholes	Cap 20 boreholes in East Pit area	None	N/A	N	-	-	Completed	Completed	Compliant	<ul style="list-style-type: none"> All structures will be demolished, terracing removed, and foundations demolished to 1m below the original ground level 	The areas will be landscaped to be free draining.
HH Waste Rock Dump (North)	Shape to final profile, including erosion control measures and cover with topsoil.	Revegetation complete, requires care and maintenance	N/A	y	Y	-	In progress, on-going monitoring, good plant growth	June 2022	Compliant	<ul style="list-style-type: none"> Clean and dirty water systems will be implemented to remain as long terms structures to ensure that the area is free draining as far as practically possible; Terraces and berms will be implemented to encourage the self-succession of vegetation and the reduced potential for erosion; Should self-succession not establish the mine will cover the remaining waste rock dumps with the necessary topsoil and subsoil mixture, with the associated seedbed; The re-vegetation process will be monitored and encouraged until the area is regarded as table; 	Mining areas could be rehabilitated to a wilderness final state with a final land capability of about 60% of the original land capability. The areas will be landscaped to be free draining. The slopes of the waste rock dumps will be shaped to be stable and that the structure blends into the surrounding environment.

BEESHOEK IRON ORE MINE 2021 ANNUAL REHABILITATION PLAN

Departmental Ref: NC 30/5/1/2/3/2/1/223EM

Project Ref: 20208

Version: FINAL

Item	Nature of Activity	Area available for rehabilitation	Source Material	2020 Annual Rehabilitation Commitment	2021 Annual Rehabilitation Commitment	New rehabilitation commitment	Status	Estimated completion date	Target met	Closure Objectives and Targets (as per approved EMP)	Closure Design and final Land Use criteria (as per approved EMP, 2006)
										<ul style="list-style-type: none"> The waste rock dump will be fenced off until the vegetation is stable, and the rehabilitation is regarded to be finalised. 	
BNN Pit	Commence with backfilling.	To be determined	GF Pit	On hold	On hold	N	Placed on hold	Once area is available for backfill.	This activity as temporarily been suspended until further notice	<p>It is the aim of the mine to backfill the opencast voids with existing material on site. Should it be found that opencast pit voids remain at the end of the mining operations the following will be enforced:</p> <ul style="list-style-type: none"> The area will be made safe by the establishment of enviro-berms around the perimeter of the remaining voids to make the area safe and limit access; The enviro-berms will be covered with indigenous thorny vegetation. <p>Should it be found that there is sufficient material available to backfill the voids completely, the following measures will be implemented:</p> <ul style="list-style-type: none"> The areas will be landscaped to be free draining; 	As per closure objectives.
BN Pit	Commence with construction and expansion of enviro berm in line with planned expansion of pit	76.8% (1 892.610m)	Waste rock	On hold	Y	N	Planned Enviroberm: 2 692m, completed berm: 814m, outstanding berm: 1 878m	June 2022	-		
West Pit (north)	Continue with backfilling.	60% of void	Village Pit/East Pit	On hold	On hold	N	Placed on hold	Depending on waste material availability.	Placed on hold until further notice		
BF2Pit	Backfilling	100% (5.3092 ha)	?	N	Y	Y	To commence	June 2022	-		
HF Pit	Complete enviro berm	24% 545.5m		N	Y	N	Ongoing Planned Enviroberm: 2 306.9m Completed Enviroberm: 1 761.4m	June 2022			

BEESHOEK IRON ORE MINE 2021 ANNUAL REHABILITATION PLAN

Departmental Ref: NC 30/5/1/2/3/2/1/223EM

Project Ref: 20208

Version: FINAL

Item	Nature of Activity	Area available for rehabilitation	Source Material	2020 Annual Rehabilitation Commitment	2021 Annual Rehabilitation Commitment	New rehabilitation commitment	Status	Estimated completion date	Target met	Closure Objectives and Targets (as per approved EMP)	Closure Design and final Land Use criteria (as per approved EMP, 2006)
							Outstanding Enviroberm: 545.5m			<p>☞ The topsoil and subsoils with the appropriate seedbed as stripped during the construction and operational phases will be placed over these areas to a depth as specified by a qualified specialist. The topsoil shall be appropriately ameliorated to allow vegetation to grow rapidly if required – it should be noted that the mine will encourage self-succession of vegetation, if this does not take place effectively a revegetation project will be implemented;</p> <p>☞ If a reasonable assessment indicates that the re-establishment of vegetation is unacceptable slow, the soil need to be analysed and any deleterious effects must be corrected, and the area be seeded with a seed mix to specification;</p> <p>☞ Appropriate erosion control measures (i.e.</p>	
BF Pit	Compete enviro berm	BF 1 = 24% BF 2 = 100% BF 3 = 63% BF 4 = 100% Total: 2 256.8m		N	Y	N	Ongoing BF1 completed area: 1 483.2m outstanding area: 471.7m BF2 outstanding area: 824m BF3 completed area: 282.4m outstanding area: 499.4m BF4 outstanding area: 461.7m	June 2022			
Borrow Pit (Near Tommy's Field)	Slope and even out, rip to assist plant growth	29.2%	N/A	Y	N	-	Ongoing – completed area: 31 686.5m ² , outstanding area: 13 059m ²	June 2022	updated target June 2022		
Quad Bike Quarry	Final shaping and ripping.	Completed	N/A	-	-	-	Complete	Complete	Compliant		

BEESHOEK IRON ORE MINE 2021 ANNUAL REHABILITATION PLAN

Departmental Ref: NC 30/5/1/2/3/2/1/223EM

Project Ref: 20208

Version: FINAL

Item	Nature of Activity	Area available for rehabilitation	Source Material	2020 Annual Rehabilitation Commitment	2021 Annual Rehabilitation Commitment	New rehabilitation commitment	Status	Estimated completion date	Target met	Closure Objectives and Targets (as per approved EMP)	Closure Design and final Land Use criteria (as per approved EMP, 2006)
										contour banks) must be taken where required; ☞ All rehabilitated areas will be fenced off up until the area is regarded as stable; and ☞ All illegal invader plants and weeds shall be dealt with as required in terms of the relevant legislation.	
Soil remediation (as and when required)	Continual identification of contaminated soils, collection and disposal off site.	As applicable	N/A	Y	Y	-	Ongoing	Ongoing (as and when required)	Compliant, ongoing	☞ The soils beneath any structures used for the bulk storage of hazardous substances (i.e. bulk fuel and oil storage facilities, oil-water separators/sumps), must be made subject to a hydrocarbon contamination screening exercise undertaken by a suitably qualified, independent, professional. ☞ Documented proof of contamination assessments on record. Compliance with any further recommendation from appointed specialists prior to	As per remediation objectives.

BEESHOEK IRON ORE MINE 2021 ANNUAL REHABILITATION PLAN

Departmental Ref: NC 30/5/1/2/3/2/1/223EM

Project Ref: 20208

Version: FINAL

Item	Nature of Activity	Area available for rehabilitation	Source Material	2020 Annual Rehabilitation Commitment	2021 Annual Rehabilitation Commitment	New rehabilitation commitment	Status	Estimated completion date	Target met	Closure Objectives and Targets (as per approved EMP)	Closure Design and final Land Use criteria (as per approved EMP, 2006)
										further rehabilitation of contaminated sites.	
Building next to LED offices	Demolish building adjacent to LED offices	0%. Was completed to 100% during the 2016/2017 period.	N/A	-	-	-	Completed	Completed	-		
Village Pit Enviro-Berm	Construction of enviro-berm around perimeter of Village Pit	25.7% (885m)	From Village Pit	Y	Y	N	Ongoing Total Enviroberm: 3 439m	June 2022 (initial timeframe was June 2017, then extended to June 2019)	-	It is the aim of the mine to backfill the opencast voids with existing material on site. Should it be found that opencast pit voids remain at the end of the mining operations the following will be enforced: <ul style="list-style-type: none"> ☛ The area will be made safe by the establishment of enviro-berms around the perimeter of the remaining voids to make the area safe and limit access; ☛ The enviro-berms will be covered with indigenous thorny vegetation. Should it be found that there is sufficient material available to backfill the voids completely, the following measures will be implemented: <ul style="list-style-type: none"> ☛ The areas will be landscaped to be free draining; 	As per closure objectives.

BEESHOEK IRON ORE MINE 2021 ANNUAL REHABILITATION PLAN

Departmental Ref: NC 30/5/1/2/3/2/1/223EM

Project Ref: 20208

Version: FINAL

Item	Nature of Activity	Area available for rehabilitation	Source Material	2020 Annual Rehabilitation Commitment	2021 Annual Rehabilitation Commitment	New rehabilitation commitment	Status	Estimated completion date	Target met	Closure Objectives and Targets (as per approved EMP)	Closure Design and final Land Use criteria (as per approved EMP, 2006)
										<ul style="list-style-type: none"> ☛ The topsoil and subsoils with the appropriate seedbed as stripped during the construction and operational phases will be placed over these areas to a depth as specified by a qualified specialist. The topsoil shall be appropriately ameliorated to allow vegetation to grow rapidly if required – it should be noted that the mine will encourage self-succession of vegetation, if this does not take place effectively a revegetation project will be implemented; ☛ If a reasonable assessment indicates that the re-establishment of vegetation is unacceptable slow, the soil need to be analysed and any deleterious effects must be corrected, and the area be seeded with a seed mix to specification; ☛ Appropriate erosion control measures (i.e. 	

BEESHOEK IRON ORE MINE 2021 ANNUAL REHABILITATION PLAN

Departmental Ref: NC 30/5/1/2/3/2/1/223EM

Project Ref: 20208

Version: FINAL

Item	Nature of Activity	Area available for rehabilitation	Source Material	2020 Annual Rehabilitation Commitment	2021 Annual Rehabilitation Commitment	New rehabilitation commitment	Status	Estimated completion date	Target met	Closure Objectives and Targets (as per approved EMP)	Closure Design and final Land Use criteria (as per approved EMP, 2006)
										contour banks) must be taken where required; All rehabilitated areas will be fenced off up until the area is regarded as stable; and All illegal invader plants and weeds shall be dealt with as required in terms of the relevant legislation.	
Dismantle Slimes dam Pumping station	Dismantle to salvage yard	0%	N/A	-	-	N	Completed	June 2020	-	All structures will be demolished, terracing removed, and foundations demolished to 1m below the original ground level	As per closure objectives.
Slimes dam Pumping station: Demolish concrete floors, slabs, foundations at reservoirs after pumps & pipes were removed	Demolish to spoil	0%	N/A	Y	N	N	Completed	Completed	Compliant	All structures will be demolished, terracing removed and foundations demolished to 1m below the original ground level	As per closure objectives.
Dismantle and remove remaining overhead powerlines between plant and East Pit	Dismantle to salvage yard	1500m	N/A	Y	Y	N	To commence	June 2022	-	Linear infrastructure constructed by the mine (i.e. roads, conveyors, railways and power lines) will be removed if it proves to inhibit land use at decommissioning. Where possible infrastructure will	The soils and land capability will be rehabilitated to near pre-mining conditions.

BEESHOEK IRON ORE MINE 2021 ANNUAL REHABILITATION PLAN

Departmental Ref: NC 30/5/1/2/3/2/1/223EM

Project Ref: 20208

Version: FINAL

Item	Nature of Activity	Area available for rehabilitation	Source Material	2020 Annual Rehabilitation Commitment	2021 Annual Rehabilitation Commitment	New rehabilitation commitment	Status	Estimated completion date	Target met	Closure Objectives and Targets (as per approved EMP)	Closure Design and final Land Use criteria (as per approved EMP, 2006)
										remain for social investment opportunities, this will be decided in conjunction with Integrated Development Plan (IDP) of the area and the local authorities (i.e. municipality).	
Removal of fence at Village area	Removal of redundant fence at Village area – allowance for 500m	0%	-	N	-	-	Completed	Completed	Compliant	☞ All structures will be demolished, terracing removed, and foundations demolished to 1m below the original ground level	As per closure objectives.
Uitsig area structure	Dismantle and remove (Steel structures total 80m ²)	0%	N/A	Y	N	-	Completed	Completed	Compliant	☞ All structures will be demolished, terracing removed, and foundations demolished to 1m below the original ground level	As per closure objectives.
Uitsig area structure (pipeline)	Dismantle and remove (18,45m)	0%	N/A	Y	N	-	Completed	Completed	Compliant	☞ Linear infrastructure constructed by the mine (i.e. roads, conveyors, railways and power lines) will be removed if it proves to inhibit land use at decommissioning. Where possible infrastructure will remain for social investment opportunities, this will be decided in	The soils and land capability will be rehabilitated to near pre-mining conditions.

BEESHOEK IRON ORE MINE 2021 ANNUAL REHABILITATION PLAN

Departmental Ref: NC 30/5/1/2/3/2/1/223EM

Project Ref: 20208

Version: FINAL

Item	Nature of Activity	Area available for rehabilitation	Source Material	2020 Annual Rehabilitation Commitment	2021 Annual Rehabilitation Commitment	New rehabilitation commitment	Status	Estimated completion date	Target met	Closure Objectives and Targets (as per approved EMP)	Closure Design and final Land Use criteria (as per approved EMP, 2006)
										conjunction with Integrated Development Plan (IDP) of the area and the local authorities (i.e. municipality).	
North Mine area structure (old water tanks)	Dismantle and remove (Steel structures: 644.81m ²)	15% Rubble to be removed	N/A	Y	N	-	85% Completed Rubble to be removed	June 2022	-	All structures will be demolished, terracing removed, and foundations demolished to 1m below the original ground level	As per closure objectives.
Mid-South mine pipeline (a)	Dismantle and remove (404m ²)	0%	N/A	Y	N	-	Completed	Completed	Compliant	Linear infrastructure constructed by the mine (i.e. roads, conveyors, railways and power lines) will be removed if it proves to inhibit land use at decommissioning. Where possible infrastructure will remain for social investment opportunities, this will be decided in conjunction with Integrated Development Plan (IDP) of the area and the local authorities (i.e. municipality).	The soils and land capability will be rehabilitated to near pre-mining conditions.
Mid-South mine pipeline (b)	Dismantle and remove (137.40m ²)	0%	N/A	N	-	-	Completed	Completed	Compliant		
North mine area structure (Powerline)	Dismantle and remove (240m)	100%	N/A	Y	N	-	To commence	June 2022	Compliant	Linear infrastructure constructed by the mine (i.e. roads, conveyors, railways	The soils and land capability will be rehabilitated

BEESHOEK IRON ORE MINE 2021 ANNUAL REHABILITATION PLAN

Departmental Ref: NC 30/5/1/2/3/2/1/223EM

Project Ref: 20208

Version: FINAL

Item	Nature of Activity	Area available for rehabilitation	Source Material	2020 Annual Rehabilitation Commitment	2021 Annual Rehabilitation Commitment	New rehabilitation commitment	Status	Estimated completion date	Target met	Closure Objectives and Targets (as per approved EMP)	Closure Design and final Land Use criteria (as per approved EMP, 2006)
										and power lines) will be removed if it proves to inhibit land use at decommissioning. Where possible infrastructure will remain for social investment opportunities, this will be decided in conjunction with Integrated Development Plan (IDP) of the area and the local authorities (i.e. municipality).	to near pre-mining conditions.
North mine area structure (Powerline)	Dismantle and remove (6.36m)	0%	N/A	Y	N	-	Completed	Completed	Compliant		
North mine area structure (Powerline)	Dismantle and remove (98.13m)	0%	N/A	Y	N	-	To commence	June 2021	Compliant		
Village House number 13 (Asbestos roofing – garage)	Remove asbestos roofing and replace with corrugated iron	100%	N/A	Y	Y	-	To commence	June 2022	-	☞ All structures will be demolished, terracing removed, and foundations demolished to 1m below the original ground level	As per closure objectives.
Reclaim old equipment at Doornfontein Pump Yard	Reclaim	0%	N/A	N	-	-	Completed	Completed	-	☞ All structures will be demolished, terracing removed, and foundations demolished to 1m below the original ground level	As per closure objectives.
Old Village Structure (a)	Demolish	0%	N/A	N	-	-	Completed	Completed	-	☞ All structures will be demolished, terracing removed, and foundations demolished to 1m below the original ground level	As per closure objectives.

BEESHOEK IRON ORE MINE 2021 ANNUAL REHABILITATION PLAN

Departmental Ref: NC 30/5/1/2/3/2/1/223EM

Project Ref: 20208

Version: FINAL

Item	Nature of Activity	Area available for rehabilitation	Source Material	2020 Annual Rehabilitation Commitment	2021 Annual Rehabilitation Commitment	New rehabilitation commitment	Status	Estimated completion date	Target met	Closure Objectives and Targets (as per approved EMP)	Closure Design and final Land Use criteria (as per approved EMP, 2006)
Old Village Structure (b)	Demolish	0%	N/A	N	-	-	Completed	Completed	-	☞ All structures will be demolished, terracing removed, and foundations demolished to 1m below the original ground level	As per closure objectives
Mid-South mine structure (Fence)	Dismantle and remove (1500 m)	100%	N/A	Y	N	-	To commence	June 2022	-	☞ All structures will be demolished, terracing removed, and foundations demolished to 1m below the original ground level	As per closure objectives.
East Pit Waste Rock Dump (WRD)	Shape to final profile, including erosion control measures and cover with topsoil	30%	N/A	N	Y	Y	Ongoing – complete areas planned for 2020/2021 and reshape Western side (2 nd level) as planned for 2021/2022	June 2022	63 437.8m ² still available for rehabilitation, planned for 2021/2022	<ul style="list-style-type: none"> ☞ Clean and dirty water systems will be implemented to remain as long terms structures to ensure that the area is free draining as far as practically possible; ☞ Terraces and berms will be implemented to encourage the self-succession of vegetation and the reduced potential for erosion; ☞ Should self-succession not establish the mine will cover the remaining waste rock dumps with the necessary topsoil and subsoil mixture, with the associated seedbed; 	Mining areas could be rehabilitated to a wilderness final state with a final land capability of about 60% of the original land capability. The areas will be landscaped to be free draining. The slopes of the waste rock dumps will be shaped to be stable and that the structure blends into the surrounding environment.

BEESHOEK IRON ORE MINE 2021 ANNUAL REHABILITATION PLAN

Departmental Ref: NC 30/5/1/2/3/2/1/223EM

Project Ref: 20208

Version: FINAL

Item	Nature of Activity	Area available for rehabilitation	Source Material	2020 Annual Rehabilitation Commitment	2021 Annual Rehabilitation Commitment	New rehabilitation commitment	Status	Estimated completion date	Target met	Closure Objectives and Targets (as per approved EMP)	Closure Design and final Land Use criteria (as per approved EMP, 2006)
										<ul style="list-style-type: none"> ☛ The re-vegetation process will be monitored and encouraged until the area is regarded as stable; ☛ The waste rock dump will be fenced off until the vegetation is stable and the rehabilitation is regarded to be finalised. 	
Tar roads at Uitsig area	Removal of tar roads	Road 1 = 732.123m Road 2 = 478.726m Road 3 = 202.334m		N	Y	Y	To commence	June 2022		<ul style="list-style-type: none"> ☛ Linear infrastructure constructed by the mine (i.e. roads, conveyors, railways and power lines) will be removed if it proves to inhibit land use at decommissioning. Where possible infrastructure will remain for social investment opportunities, this will be decided in conjunction with Integrated Development Plan (IDP) of the area and the local authorities (i.e. municipality). The soils and land capability will be rehabilitated to near pre-mining conditions. 	All structures will be demolished, terracing removed, and foundations demolished to 1m below the original ground level The areas will be landscaped to be free draining.

BEESHOEK IRON ORE MINE 2021 ANNUAL REHABILITATION PLAN

Departmental Ref: NC 30/5/1/2/3/2/1/223EM

Project Ref: 20208

Version: FINAL

Item	Nature of Activity	Area available for rehabilitation	Source Material	2020 Annual Rehabilitation Commitment	2021 Annual Rehabilitation Commitment	New rehabilitation commitment	Status	Estimated completion date	Target met	Closure Objectives and Targets (as per approved EMP)	Closure Design and final Land Use criteria (as per approved EMP, 2006)
Deep Dolomitic Study Implementation	Monitoring of stormwater accumulation and ponding and geophysical survey	Annual risk assessment monitoring	N/A	N	Y	Ongoing throughout the LOM	Ongoing throughout the LOM	Ongoing throughout the LoM	To be audited during 2022 Assessment	<ul style="list-style-type: none"> ☞ Return the disturbed areas to an acceptable post mining state; ☞ Ensure all areas are stable, and there is not risk of erosion or subsidence. <p>New management measure to proactively manage potential latent risk.</p>	The greater part of the site will have the capability of at least grazing land, where grazing land currently exists.
Investment in Socio-economic environment	Ongoing consultation and investment in the Local Municipality to understand local requirements and avoid potential latent risk upon closure – such as concerns in terms of employment and future social security.	Annual risk assessment monitoring	N/A	N	Y	Ongoing throughout the LoM	Ongoing throughout the LoM	Ongoing throughout the LoM	To be audited during 2022 Assessment	To ensure that employees are equipped with various skills.	To ensure that employees are equipped with various skills.

7 SITE PLAN

Please refer to the figure overleaf for the site plan.

8 REVIEW OF PRECEDING REHABILITATION & REMEDIATION

This report is the sixth report to comply with the newly promulgated regulations. As per the Regulations, this report will be assessed and updated annually to assist the operation in planning towards Closure and implement concurrent rehabilitation practices as part of the mining operations.

In the past the mine has been committed to ongoing and concurrent rehabilitation which included:

- ☞ Shaping of the HH WRD Slopes;
- ☞ Shaping of East Pit WRD Slopes;
- ☞ Shaping and Rehabilitation of GK Pit/borrow pit area on South mine;
- ☞ Rehabilitation of all contractors' laydown areas; and
- ☞ Rehabilitation of various opencast pits, including:
 - Backfilling of BNN Pit
 - Construction of enviro-berm at BN Pit
 - Backfilling of West Pit
 - Construction of enviro-berm at Village Pit

Please refer to the table before (Table 13) presenting the following:

- ☞ 2021/2022 Annual Commitment requirements;
- ☞ Whether rehabilitation commitments were met;
- ☞ Status of completion of rehabilitation commitments; and
- ☞ The current rehabilitation commitment.

The total disturbed area is approximately **1085,94ha**. The mine plans to rehabilitate an area of approximately **56.46ha** during the 2021/2022 financial year. It should however be noted that the mine is an active opencast operation and ongoing mining expansions are taking place.

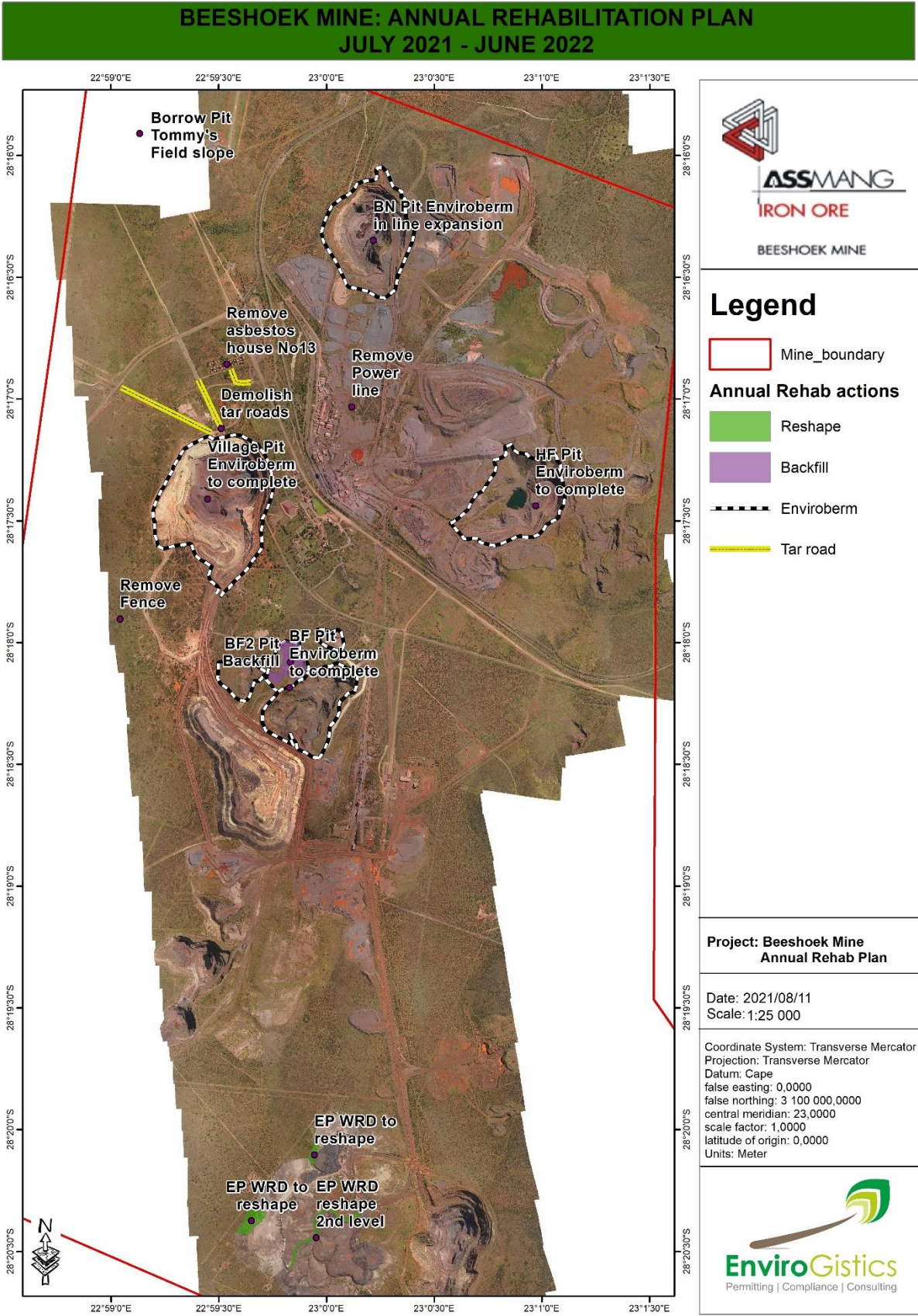

Figure 6: Annual Rehabilitation Plan

The following table presents a summary of these outcomes:

Table 14: Rehabilitation Statistics

Beeshoek Rehabilitation Statistics - 2021 review period	Quantity	Unit
Total area rehabilitated since previous assessment (2020)	84 229,00	m²
<i>Dismantle and remove North mine powerline</i>	240,00	m
<i>Dismantle and remove Mid-South fencing</i>	1 500,00	m
<i>Slimes dam Pumping station (100%) (steel & concrete)</i>	250,00	m ²
<i>Reshape and rehabilitate East Pit Dump (100%)</i>	70 400,00	m ²
<i>Slope and shape borrow pit near Tommy's Field</i>	13 059,00	m ²
<i>Dismantle and remove Uitsig structures (100%)</i>	25,00	m ²
<i>Dismantle and remove North Mine structures (100%)</i>	145,00	m ²
<i>Remove asbestos Roofing (house 13)</i>	350,00	m ²
Total area planned to be rehabilitated during 2021/2022 period	564 637,00	m²
<i>Reshape Village WRD Western Side</i>	190 160,00	m ²
<i>Reshape GF WRD</i>	194 203,00	m ²
<i>Reshape EP WRD Second Level</i>	43 500,00	m ²
<i>HL Pit Backfill</i>	72 986,00	m ²
<i>Reshape and rehabilitate East Pit Dump Southern Side</i>	63 438,00	m ²
<i>Remove asbestos Roofing (house 13)</i>	350,00	m ²
Entire area disturbed by mine (at present date)	1 085,94	ha
<i>North Mine</i>	509,66	ha
<i>South Mine</i>	576,28	ha

Figure 6 depicts the annual rehabilitation commitments scheduled for the following financial year.

9 COSTING – ANNUAL REHABILITATION PLAN

9.1 Costing Methodology

The apportionment of areas suitable for annual rehabilitation and the appropriate rehabilitation activity was selected by Beeshoek's Technical Services personnel. The quantities depicted in Table 15 hereafter is based on the proposed extent of the rehabilitation activity within the available expenditure limit.

Government Notice 1147 (20 November 2015) of the NEMA **clearly** stipulates the requirements for the calculation of costs:

- Section (1) of the Regulations states that the determination, review and assessment contemplated in regulations 4, 5, 6, 7 10 and 11 must be undertaken by a specialist or specialists (Please refer to Annexure A for the Curriculum Vitae of the Professional Team).

Appendix 4 provides the minimum content of a final rehabilitation, decommissioning and mine closure plan. Section 3 (k)(i) states that cost estimates for operations, or components of operations that are more than 30 years from

closure will be prepared as conceptual estimates with an accuracy of ± 50 per cent. Cost estimates will have an accuracy of ± 70 per cent for operations, or components of operations, 30 or less years (but more than ten years) from closure and ± 80 per cent for operations, or components of operations ten or less years (but more than five years) from closure. In addition to this Section 3(k) (ii) (bb) clearly states that the closure cost estimation **must** include – auditable calculations of cost per activity or infrastructure.

The Regulations are specific that rates must be accurate and audible and for this reason the consultant considers the following:

1. Surveyed information (See Section 1.4.2 of this report);
2. Verification of provided data (this is a gap in this year’s assessment due to travel restrictions issued as part of the Disaster Management Regulations) (See Section 1.4.1 of this report);
3. Utilisation of published contractors rates (Annexure C).

Costs associated with these activities are therefore based on contractor rates as determined for Beeshoek via its detailed Final Rehabilitation and Closure cost estimate (refer to the Final Rehabilitation Plan, 2021) and Annexure C for the rates utilised.

Independently verifiable rates are developed for each site-specific application, where possible. These rates are considered representative and more accurate as it considers economies of scale (which is site specific) as well as catering for rehabilitation and closure activities and components which are not necessarily customized specifically by a guideline such as the Guideline Document for the Evaluation of the Quantum of Closure-related Financial Provision Provided by a Mine (DME, 2005).

The funds to undertake the annual rehabilitation will be allocated from operational expenditure.

Rehabilitation activities identified have been undertaken based on the following:

- ☞ Consultation with the mine in terms of practical allocation of resources and site specific requirements;
- ☞ Meeting the conditions of the approved Environmental Authorisations, Water Use Licences, as well as Waste Management Licences – in this case it is important that the closure management conditions of the approvals on site is similar, as all Environmental and Water Processes are undertaken in parallel with the same specialist supporting documentation. The current Water Use Licence focusses on the operational management of activities. The WUL specifically requires that the mine shall make full financial provision for all investigations, designs, construction, operation and maintenance for water treatment plant should it become a requirement as a long term water management strategy – for this latter reason, ongoing numerical models are undertaken. To date no such need has arisen.

9.2 Annual Rehabilitation Costs

Refer to the below for details on cost allocation per area/activity which is planned to undergo rehabilitation.

Table 15: Annual Rehabilitation Cost

Assmang - Beeshoek Iron Ore Mine:		Assessment Date:		Jun-21		Decommissioning / Restoration
Annual Rehabilitation Plan - 1 July 2021 to 30 June 2022		Evaluator:		Globesight (Pty) Ltd		
Item No.	Item Description	Unit	Quantity	Rate (ZAR)	Item Amount (ZAR)	
Powerlines & Communication Lines						
7,2	Dismantle and remove overhead powerlines to stockpile	m	240	R 32,83	R 7 879,20	Decommissioning
Roads						
8,3	Demolish surfaced (tarred) roads, rip and shape	m ²	13323	R 9,42	R 125 502,66	Decommissioning

Assmang - Beeshoek Iron Ore Mine:		Assessment Date:		Jun-21		Decommissioning / Restoration
Annual Rehabilitation Plan - 1 July 2021 to 30 June 2022		Evaluator:		Globesight (Pty) Ltd		
Item No.	Item Description	Unit	Quantity	Rate (ZAR)	Item Amount (ZAR)	
Fences						
9,1	Removal of fences, cut to stockpile	m2	1500	R 40,32	R 60 480,00	Decommissioning
Dumps and Spoils						
14,1	East Pit Waste Rock Dump Reshape Western Side 2nd Level) & complete 2020/2021 planned area.	m ²	63438	R 19,90	R 1 262 416,20	Restoration
14,2	BF2 Pit Backfilling	m ³	364244	R 26,84	R 9 776 308,96	Restoration
14,4	Complete BN Pit Environmental Berm	m	1878	R 354,80	R 666 314,40	Restoration
14,4	Planned HH Waste Rock Dump Northern Side Environmental Berm	m	795	R 354,80	R 282 066,00	Restoration
14,4	HF Environmental Berm to be completed.	m	546	R 354,80	R 193 720,80	Restoration
14,4	Village Pit Environmental Berm to be completed.	m	885	R 354,80	R 313 998,00	Restoration
14,4	BF Environment Berm Improvement	m	2257	R 354,80	R 800 783,60	Restoration
Waste Management & Disposal						
6,3	Removal of the Asbestos to corrugated iron at Village offices.	m ²	116	R 2 223,29	R 257 901,31	Decommissioning
General Surface Rehabilitation						
8.1	Borrow Pit (Tommy's Field)	m ²	13059	R 4,03	R 52 627,77	Restoration
Socio-Economics						
19,9	Social & Labour Plan 2021/22 Commitments	Item	1,00	R 26 000 000,00	R 26 000 000,00	
Maintenance and Aftercare						
19,1	Surface Water Quality Monitoring	Item	1,00	R 750 000,00	R 750 000,00	
19,2	Groundwater Quality Monitoring	Item				
19,3	Air Quality Monitoring (PM2.5 & PM10)	Item	1,00	R 240 000,00	R 240 000,00	
19,4	Vegetation establishment & Distribution Monitoring	Item	1,00	R 120 000,00	R 120 000,00	
19,5	Land Stability Monitoring	Item	1,00	R 343 850,00	R 343 850,00	
19,6	Dust suppression	Item	12,00	R 311 217,60	R 3 734 611,20	
Total (ZAR)					R 44 988 460,10	

9.3 Cost Assumptions and Shortcomings

The following assumptions have been made:

- ☞ Costs provided are exclusive of VAT.
- ☞ A nominal rate increase of 3.2% (CPI per STATS SA) has been applied uniformly where new rates were not available.
- ☞ Rates derived independently for purposes of 3rd party contractor should Beeshoek plant and labour not be available;
- ☞ Rates exclude Preliminary & General costs and any contingencies;
- ☞ Rates are based on the present currency (ZAR) value, i.e. at “day of assessment”;
- ☞ Rates are inclusive of fuel costs.

- ☞ Certain items were identified in the latest annual rehabilitation plan for 2021. Confirmation to be obtained on whether information on items indicated to be finalised before June 2021 to be confirmed by mine as implemented.

9.4 Monitoring and Maintenance Costs

The following monitoring and maintenance costs are included as part of the mine’s operational plan:

- ☞ Internal inspection of rehabilitation activities should suffice for the 2021/2022 period.
- ☞ The activities undertaken as part of ongoing rehabilitation falls within the mine’s monitoring boundaries, and therefore no additional monitoring costs for this annual assessment have been identified.
- ☞ Refer to monitoring and maintenance costs included in the Final Rehabilitation Plan for post closure maintenance and monitoring costs.

Table 16: Annual Monitoring

Item	Monitoring Component	Timeframe	Cost
1	Surface Water Quality Monitoring	Annually	R 750 000,00
2	Groundwater Quality Monitoring		
3	Air Quality Monitoring (PM _{2.5} & PM ₁₀)	Annually	R 240 000,00
4	Vegetation establishment & Distribution Monitoring	Annually	R 120 000,00
5	Land Stability Monitoring (implementation of Dolomitic Study recommendations)	Annually	R 343 850,00
6	Dust suppression	Annually	R 3 734 611,20
7	Social & Labour Plan Commitments	Annually	R 26 000 000,00

Annexure A: CVs